

Slika P.3.1. Kinematska šema univerzalnog struga

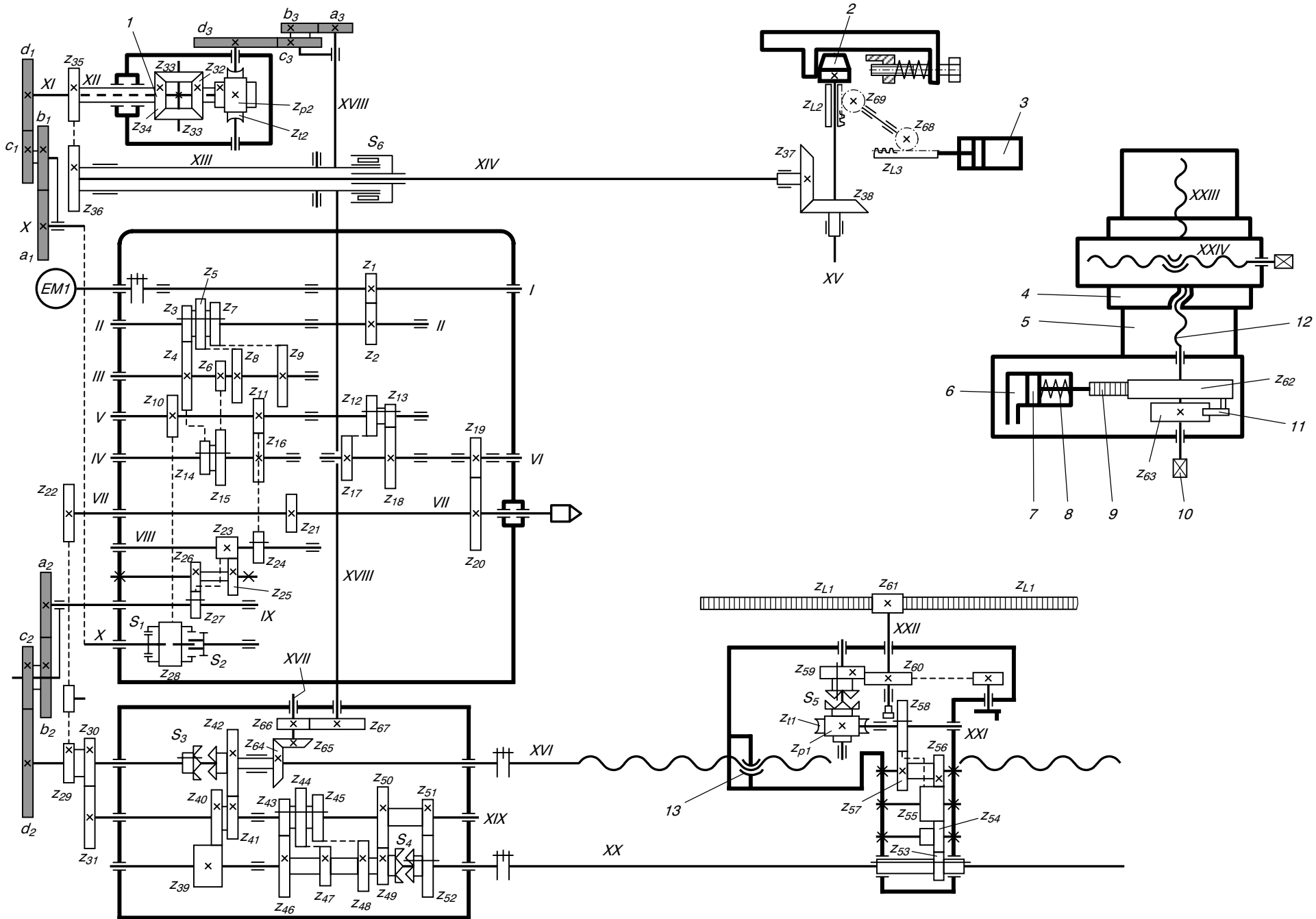

Slika P.3.2. Kinematska šema struga za leđno struganje

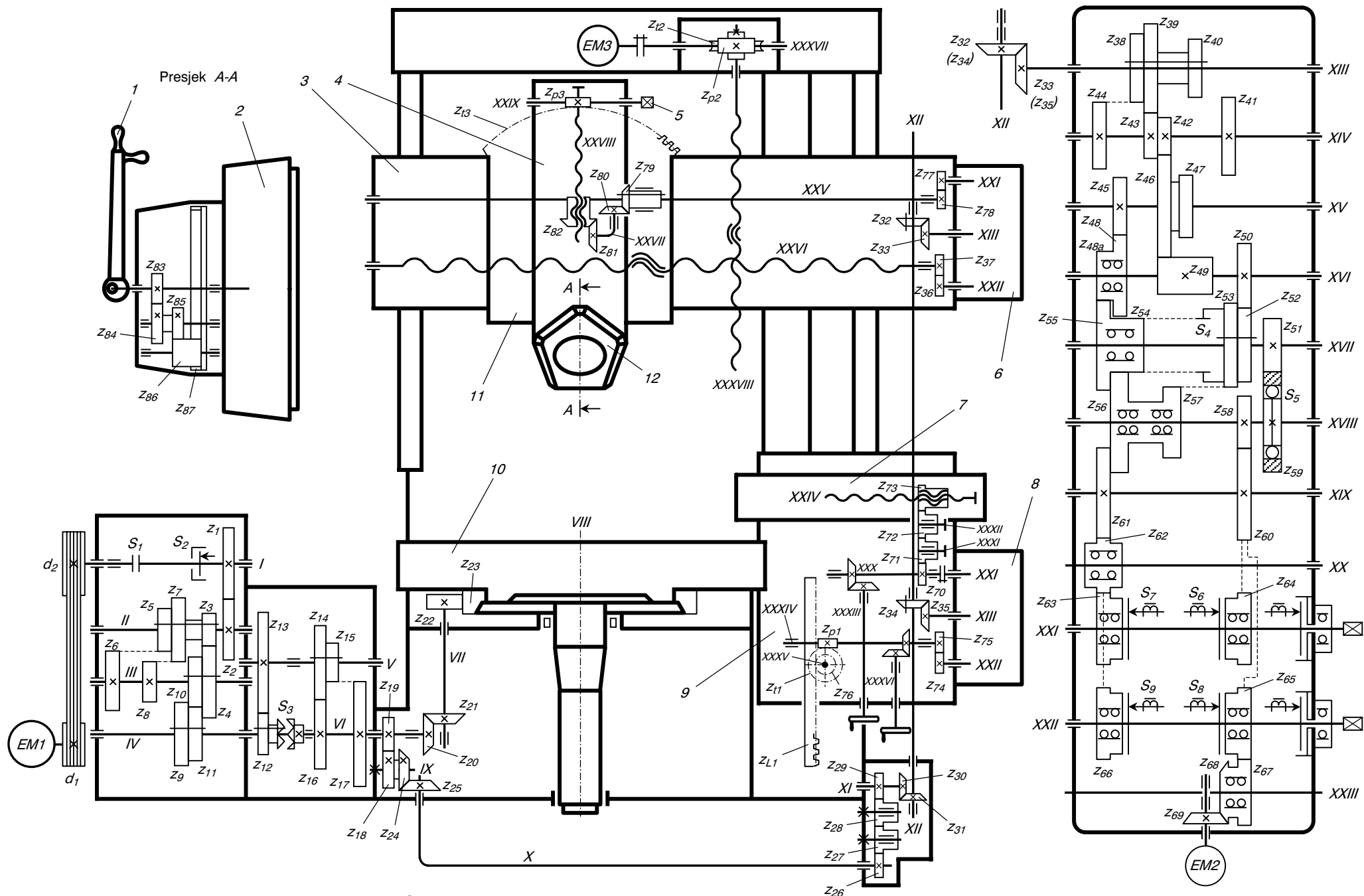

Slika P.3.3. Kinematska šema vertikalnog struga

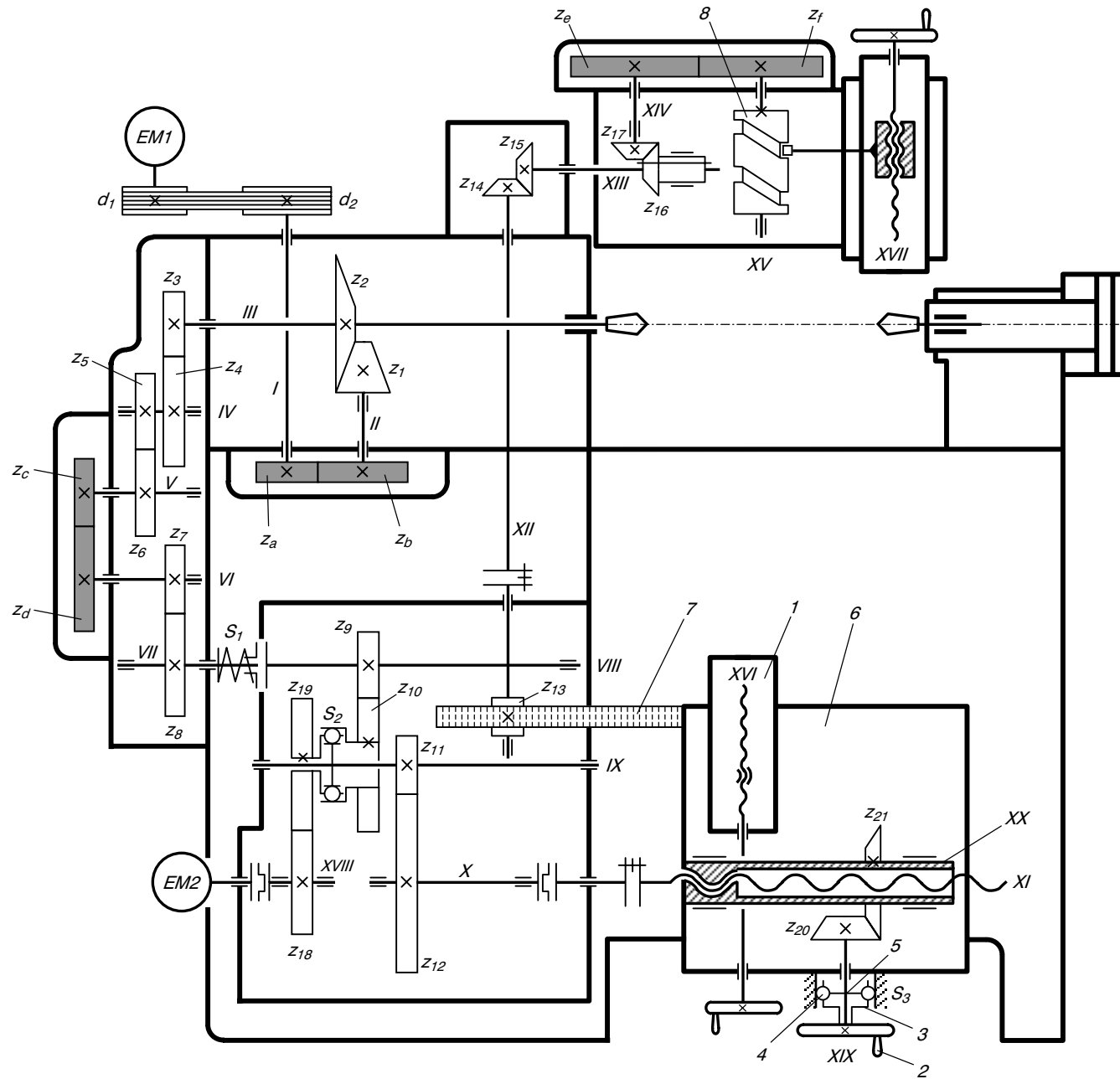

Slika P.3.4. Kinematska šema višesječajnog struga

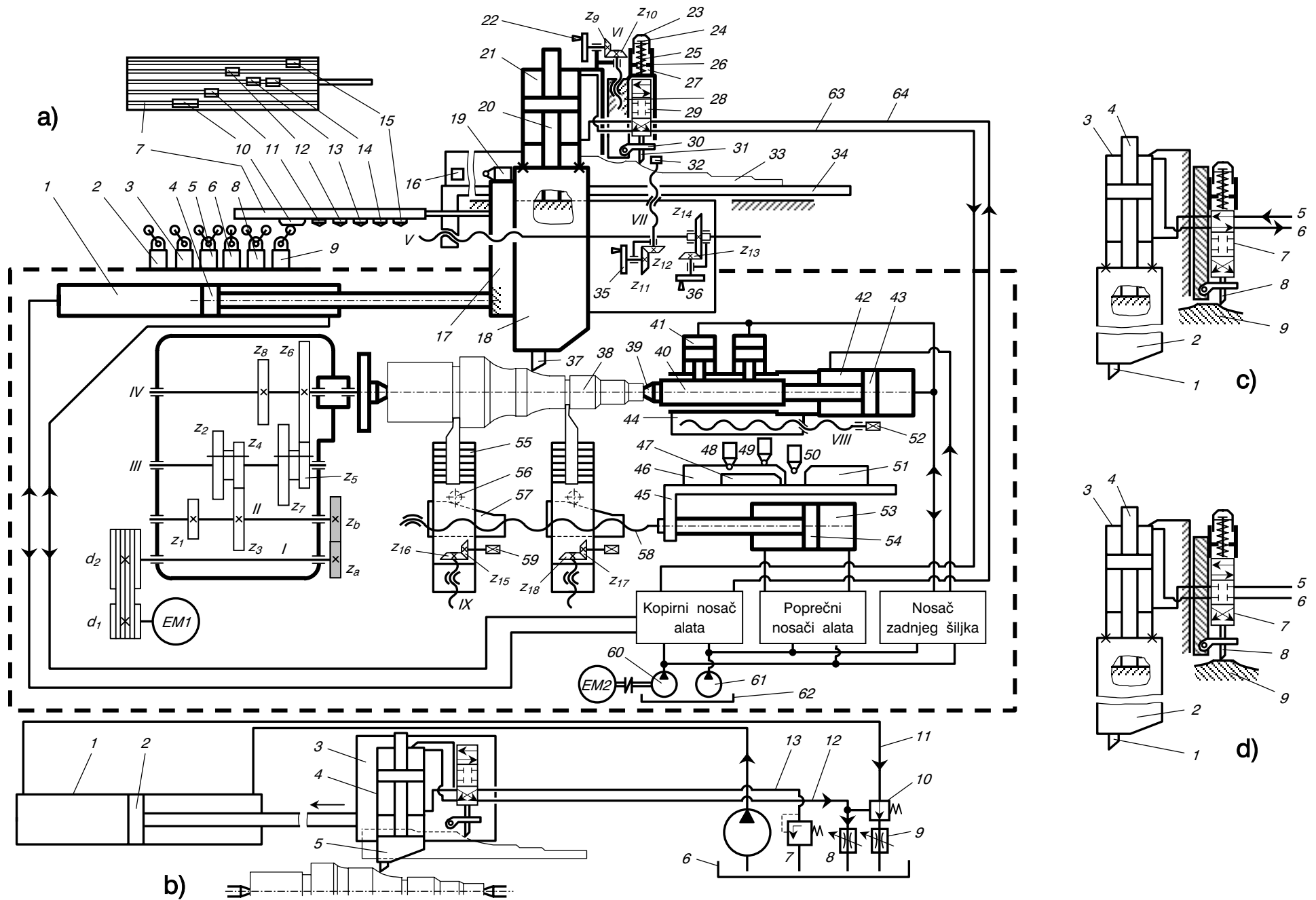

Slika P.3.5. Kinematska i hidraulična šema kopirnog struga



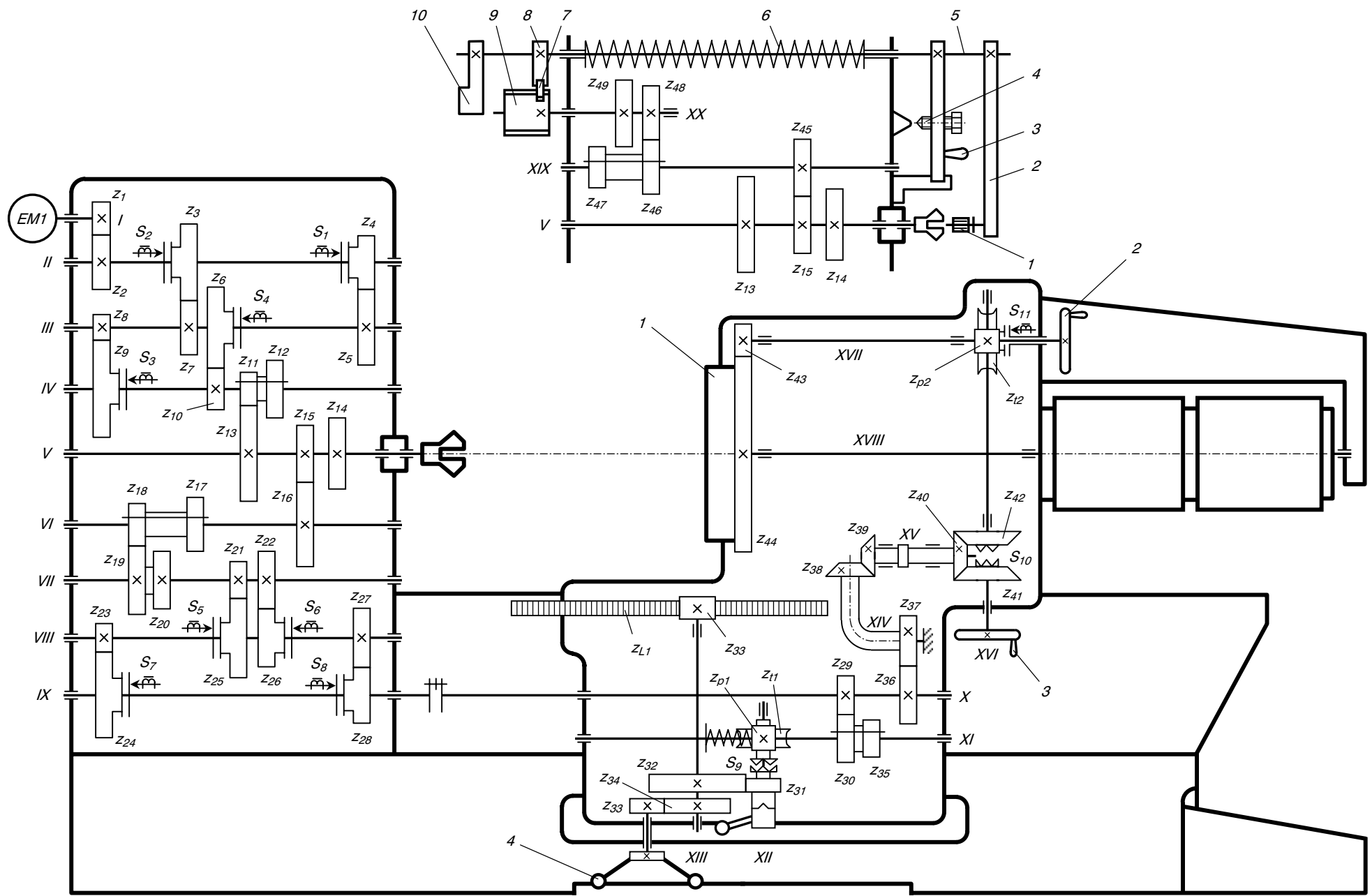

Slika P.3.7. Kinematska šema revolver struga sa vertikalnom revolver glavom

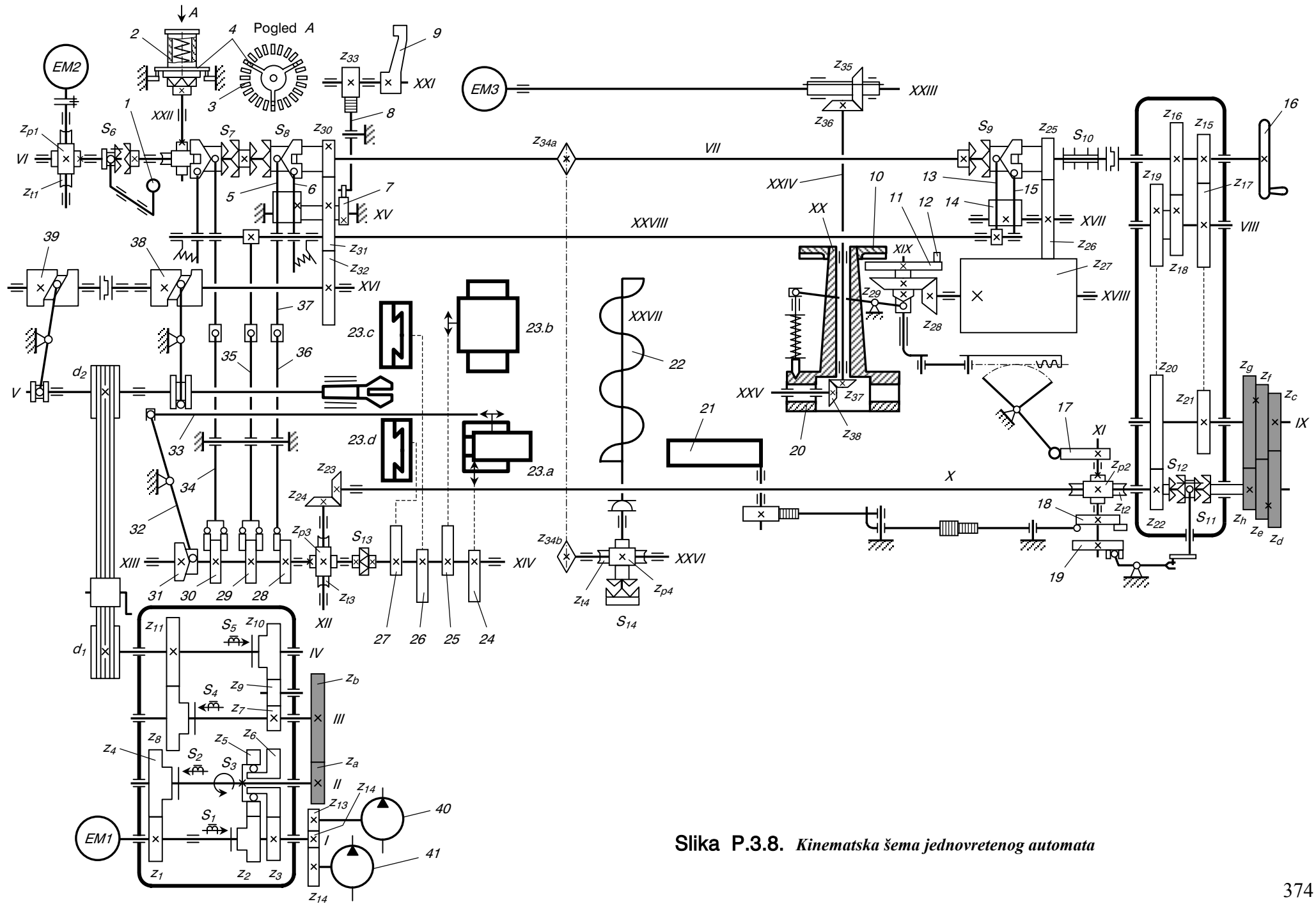

Slika P.3.8. Kinematska šema jednovretenog automata



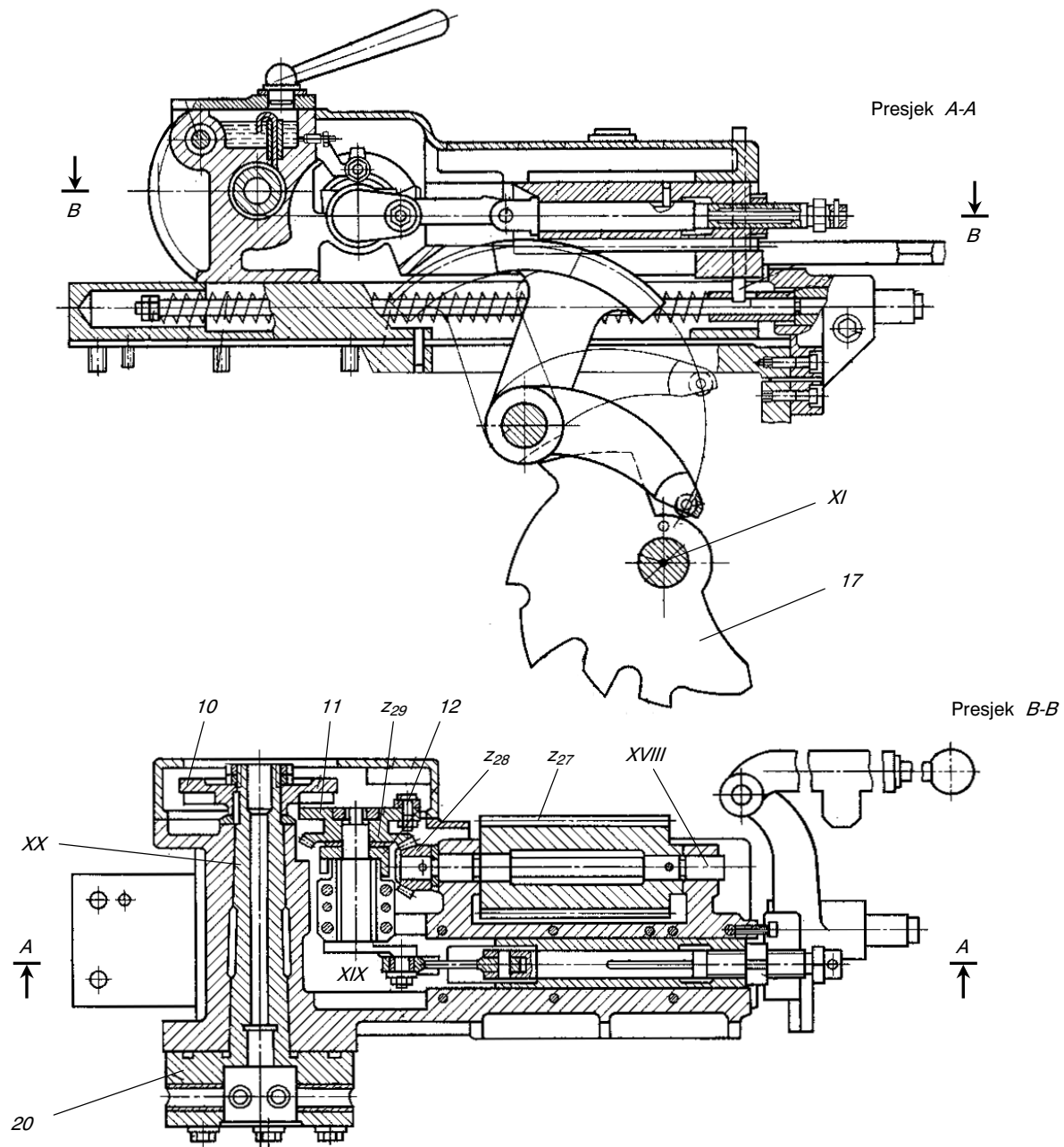

Slika P.3.9. Nosaç revolver glave automata sa slike P.3.8

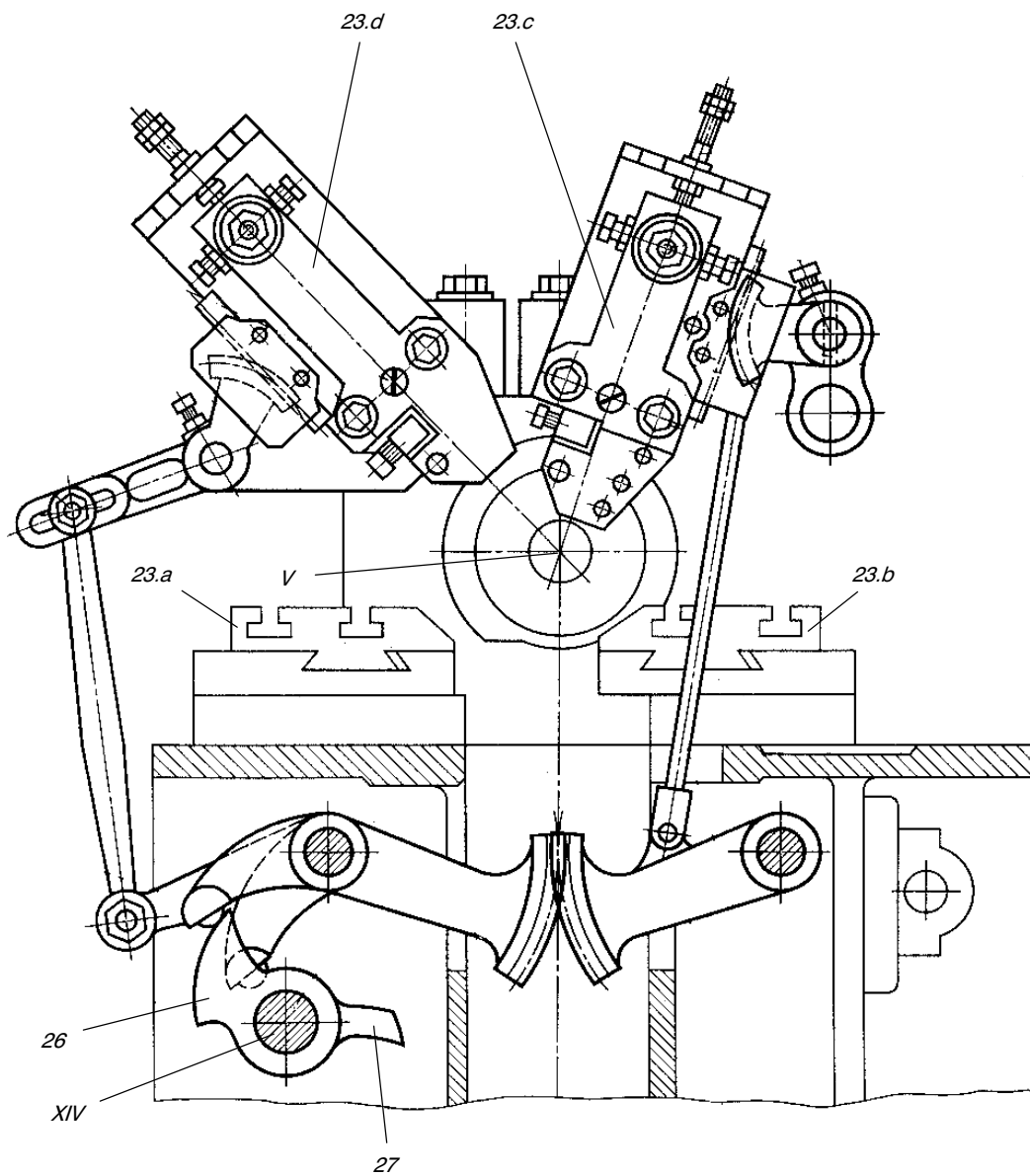

Slika P.3.10. *Mehanizam poprečnog posmaka vertikalnih nosača alata automata sa slike P.3.8*

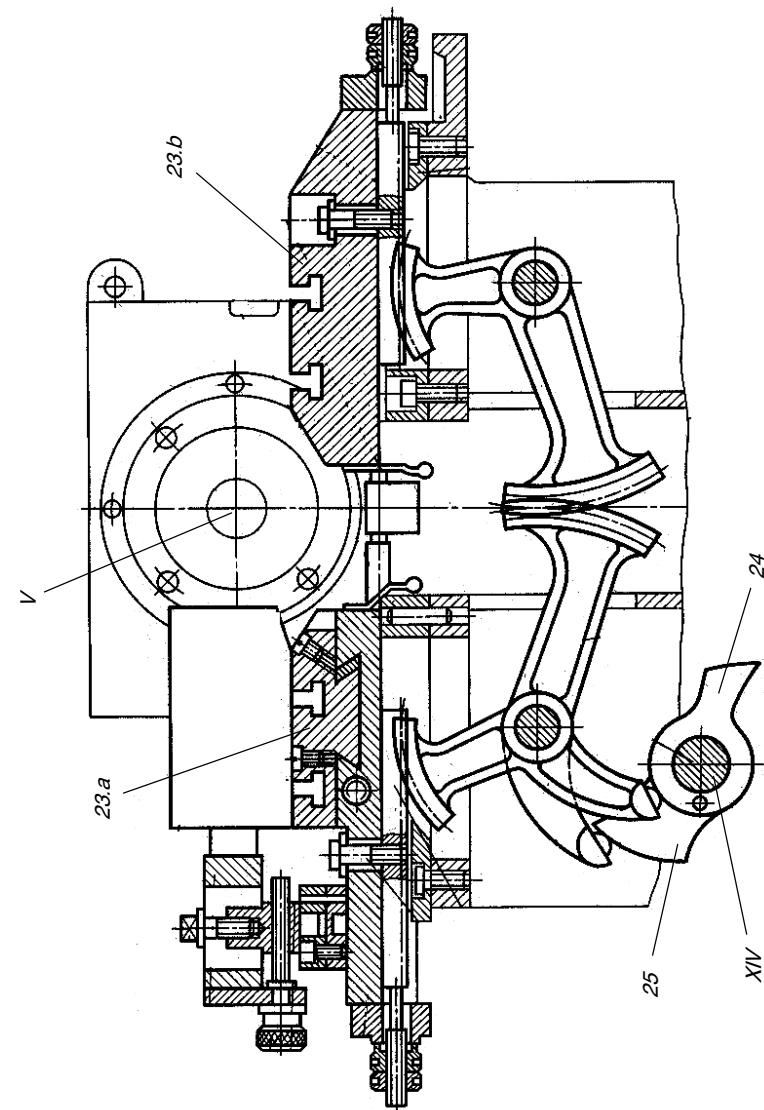

Slika P.3.11. *Mehanizam poprečnog posmaka horizontalnih nosača alata automata sa slike P.3.8*

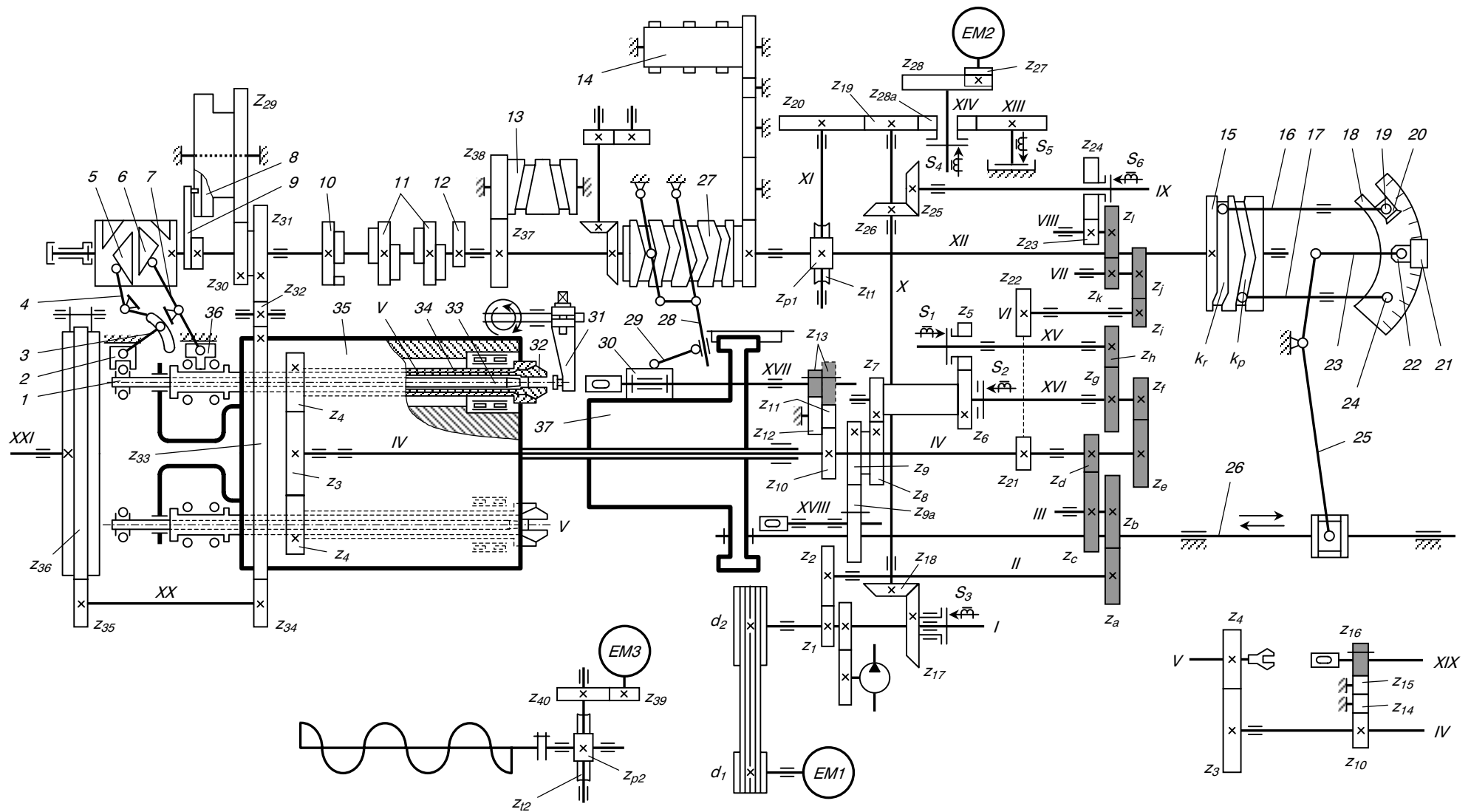

Slika P.3.12. Kinematska šema šestovretenog automata

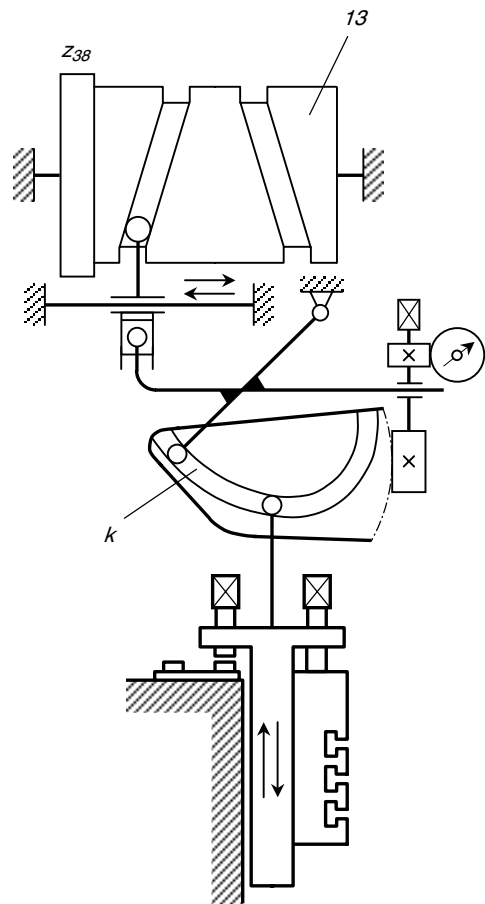

a)

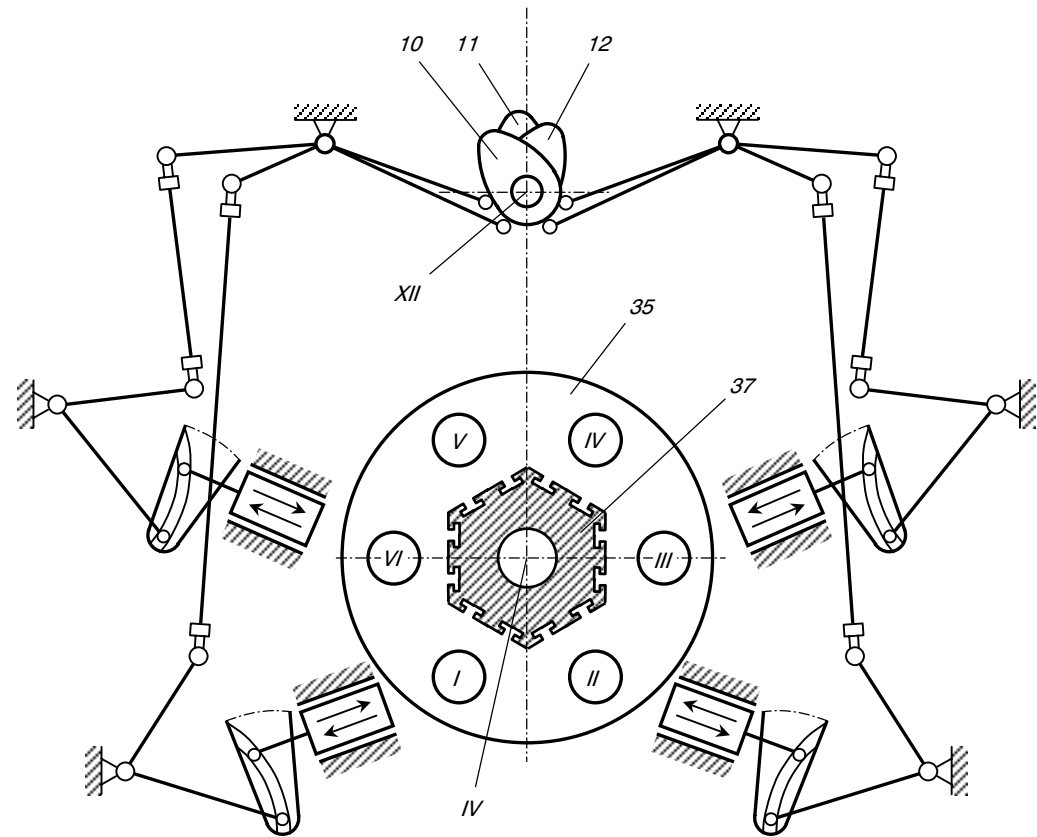

b)

Slika P.3.13. Mehaniizmi poprečnih nosača alata automata sa slike P.3.12: a) gornji nosači, b) srednji i donji nosači

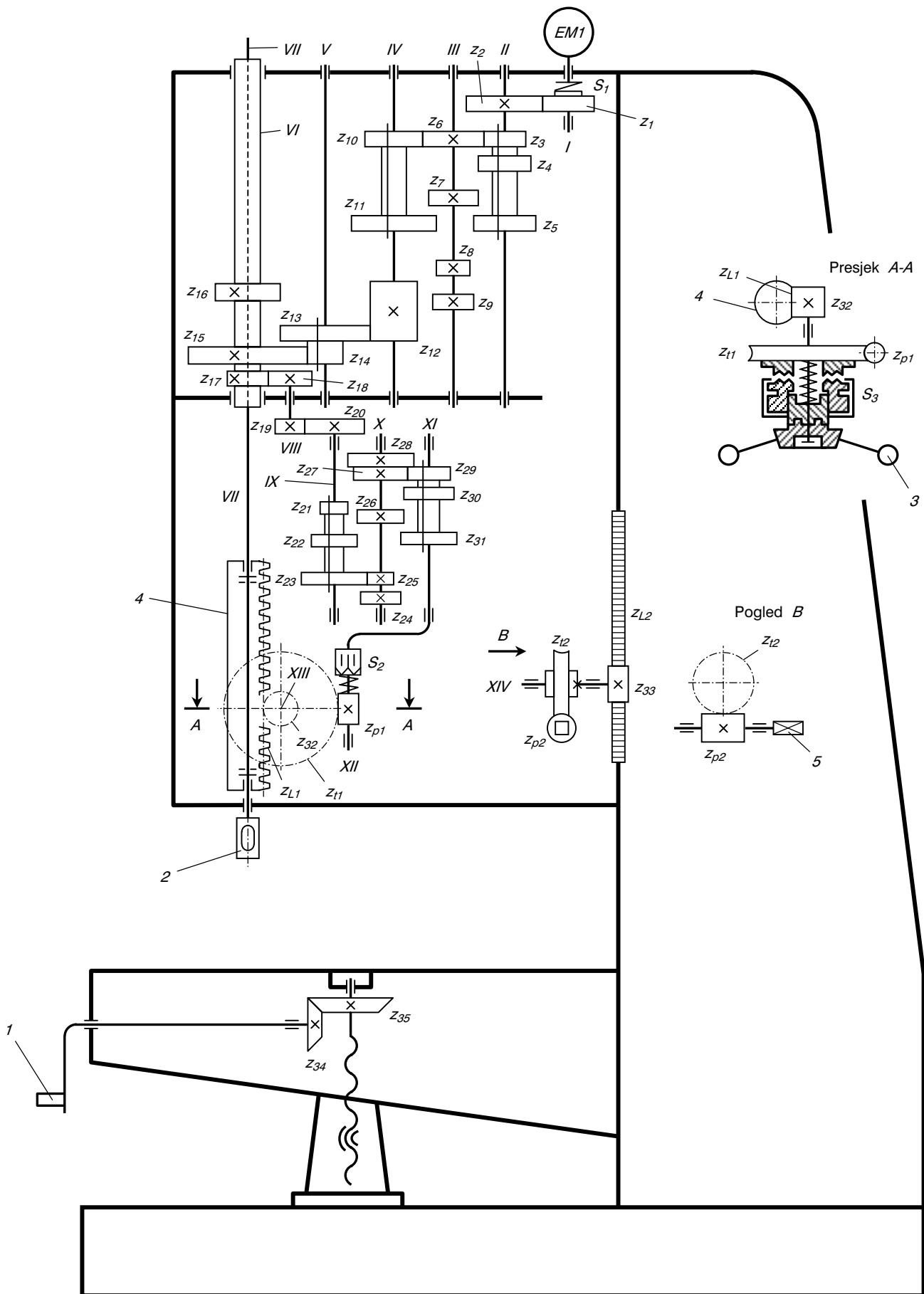

Slika P.3.14. Kinematska šema bušilice sa stolkom

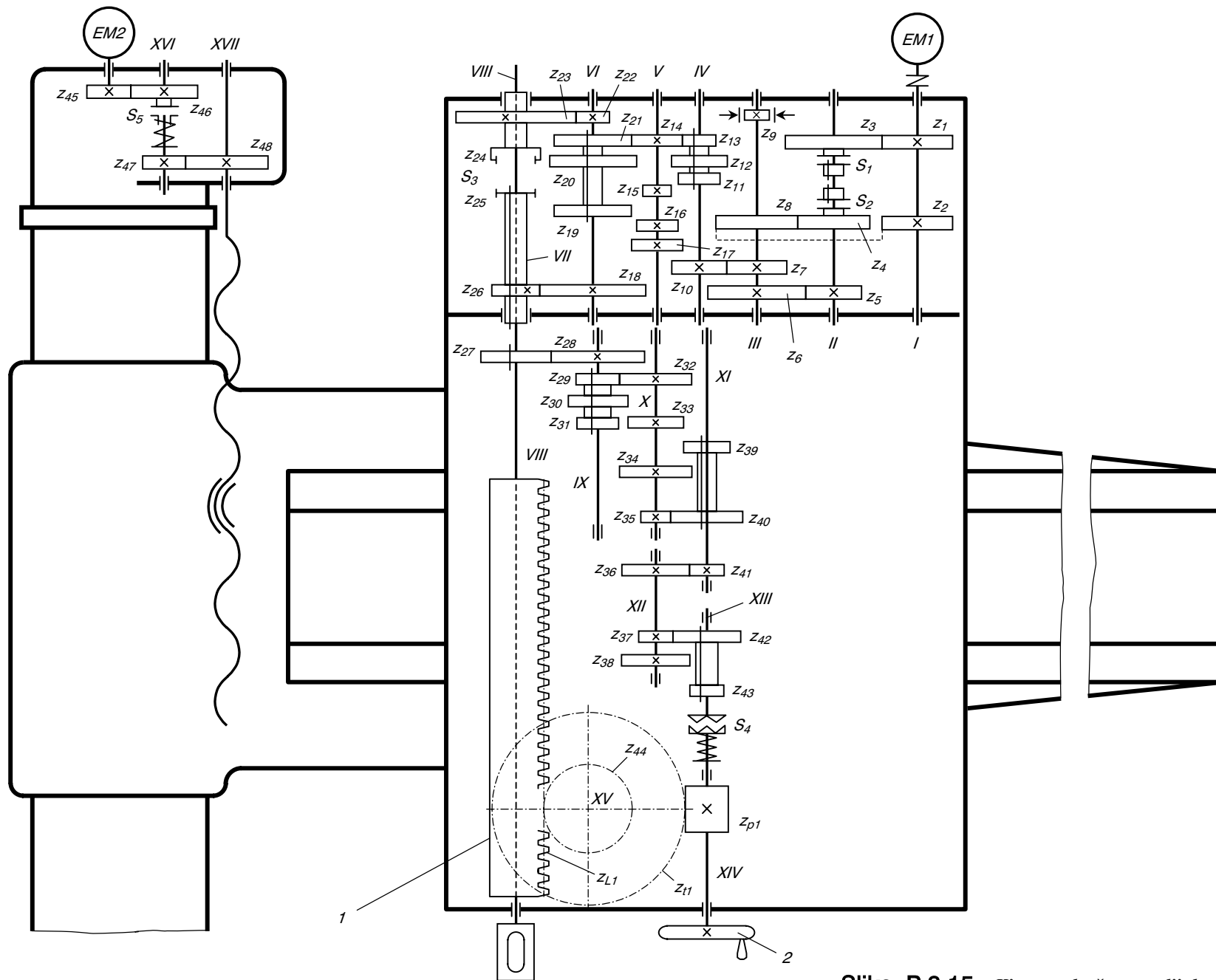

Slika P.3.15. Kinematska šema radijalne bušilice

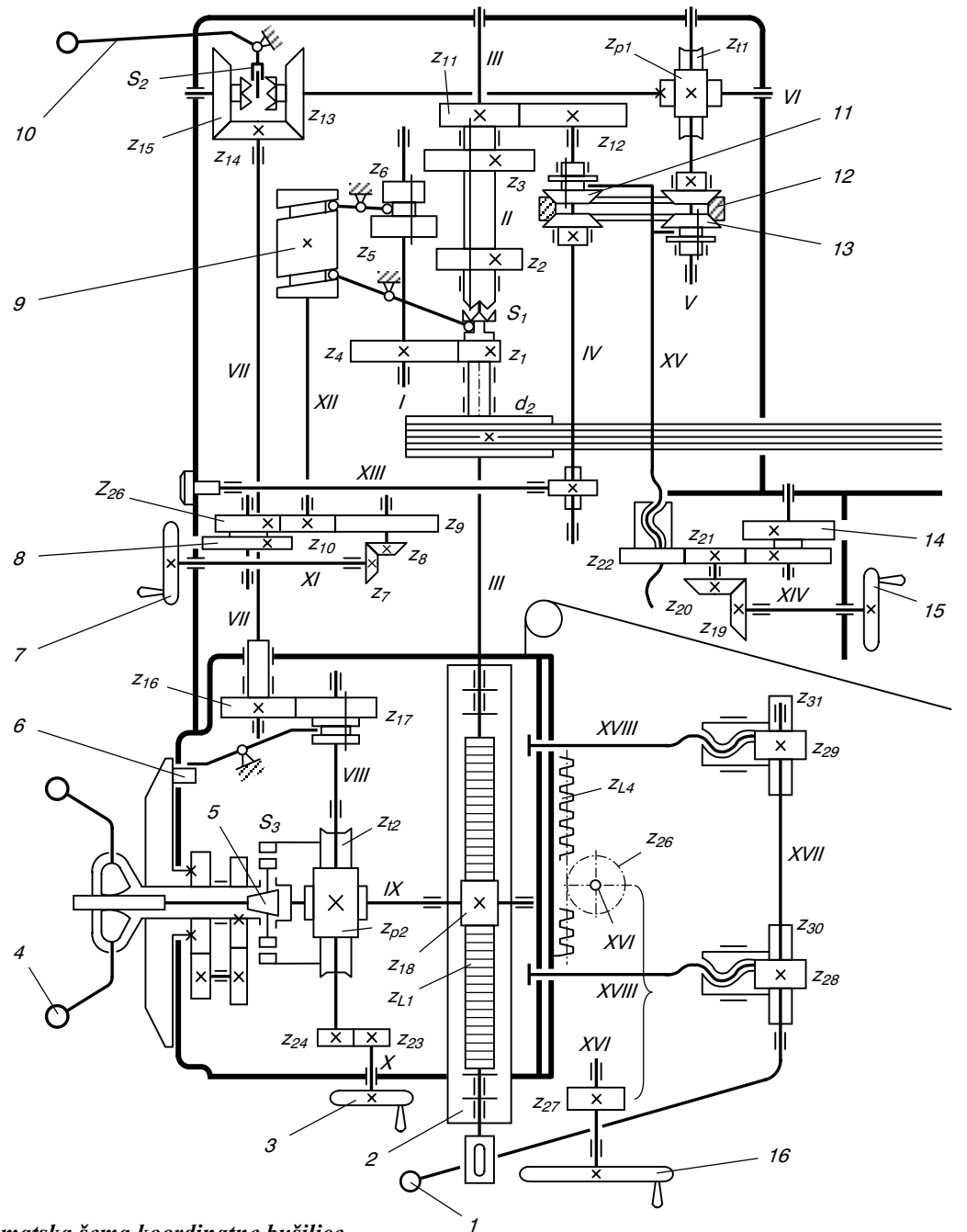
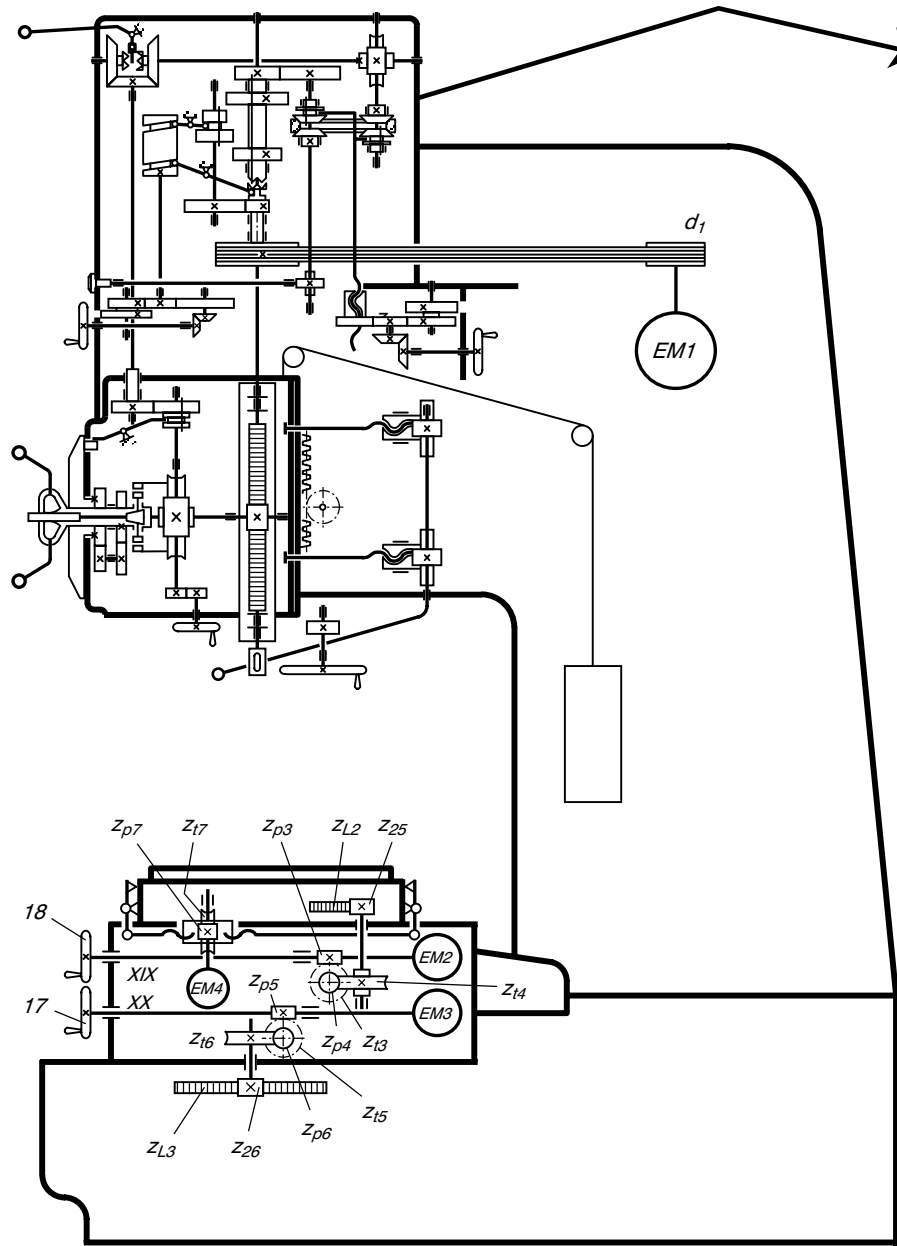

Slika P.3.16. Kinematska šema koordinatne bušilice

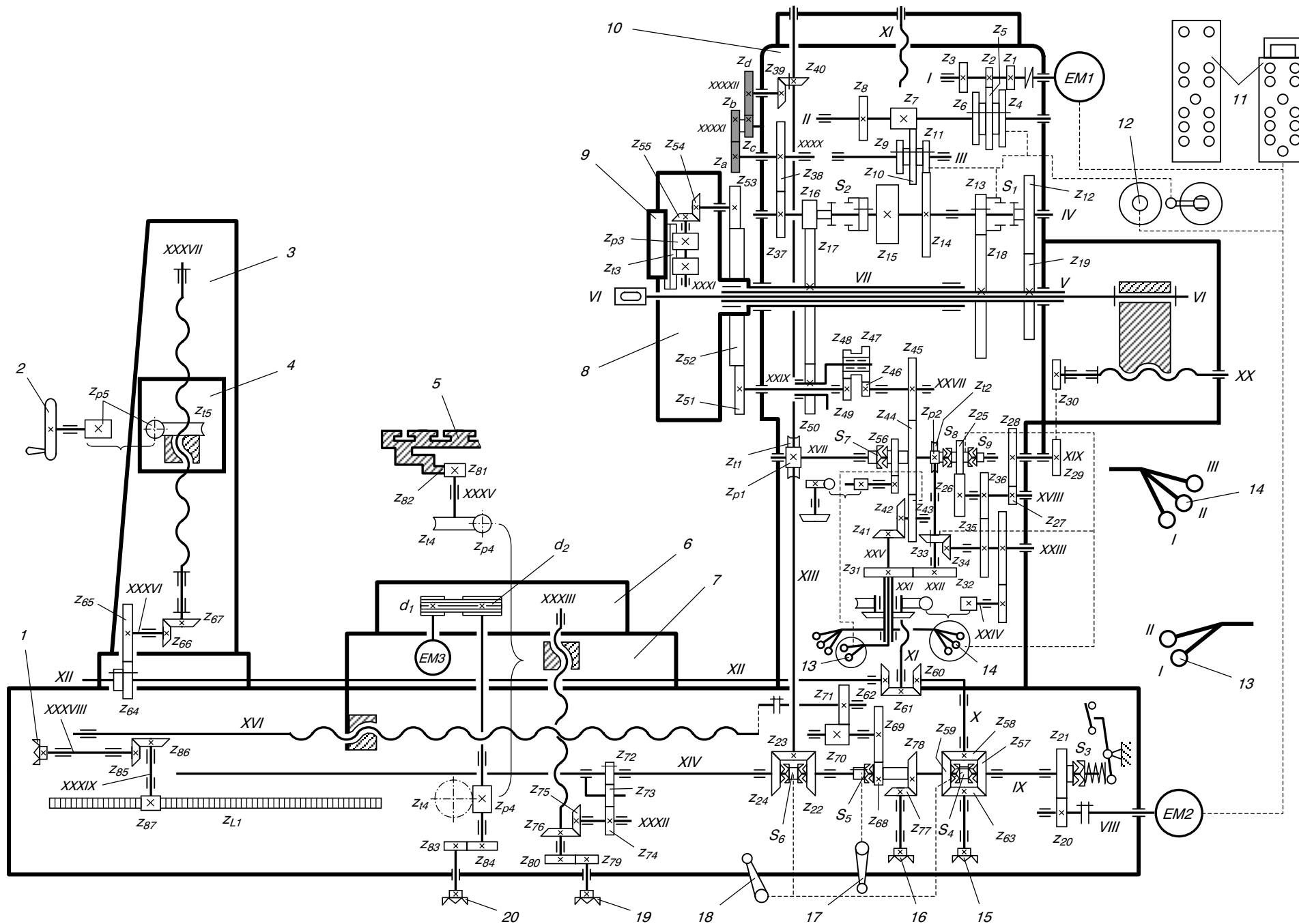

Slika P.3.17. Kinematska šema horizontalne bušilice-godalice



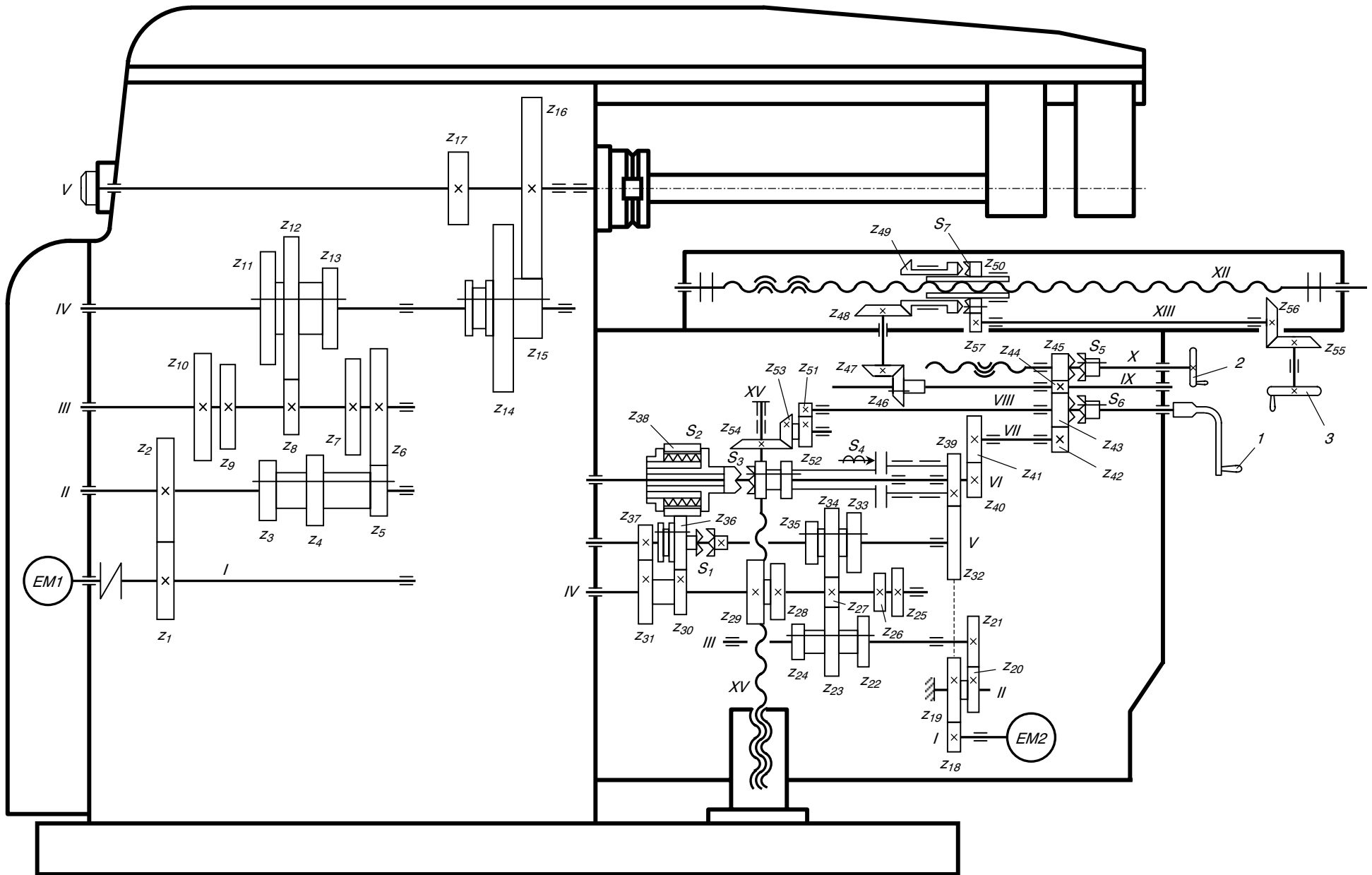

Slika P.3.18. Kinematska šema univerzalne horizontalne glodalice

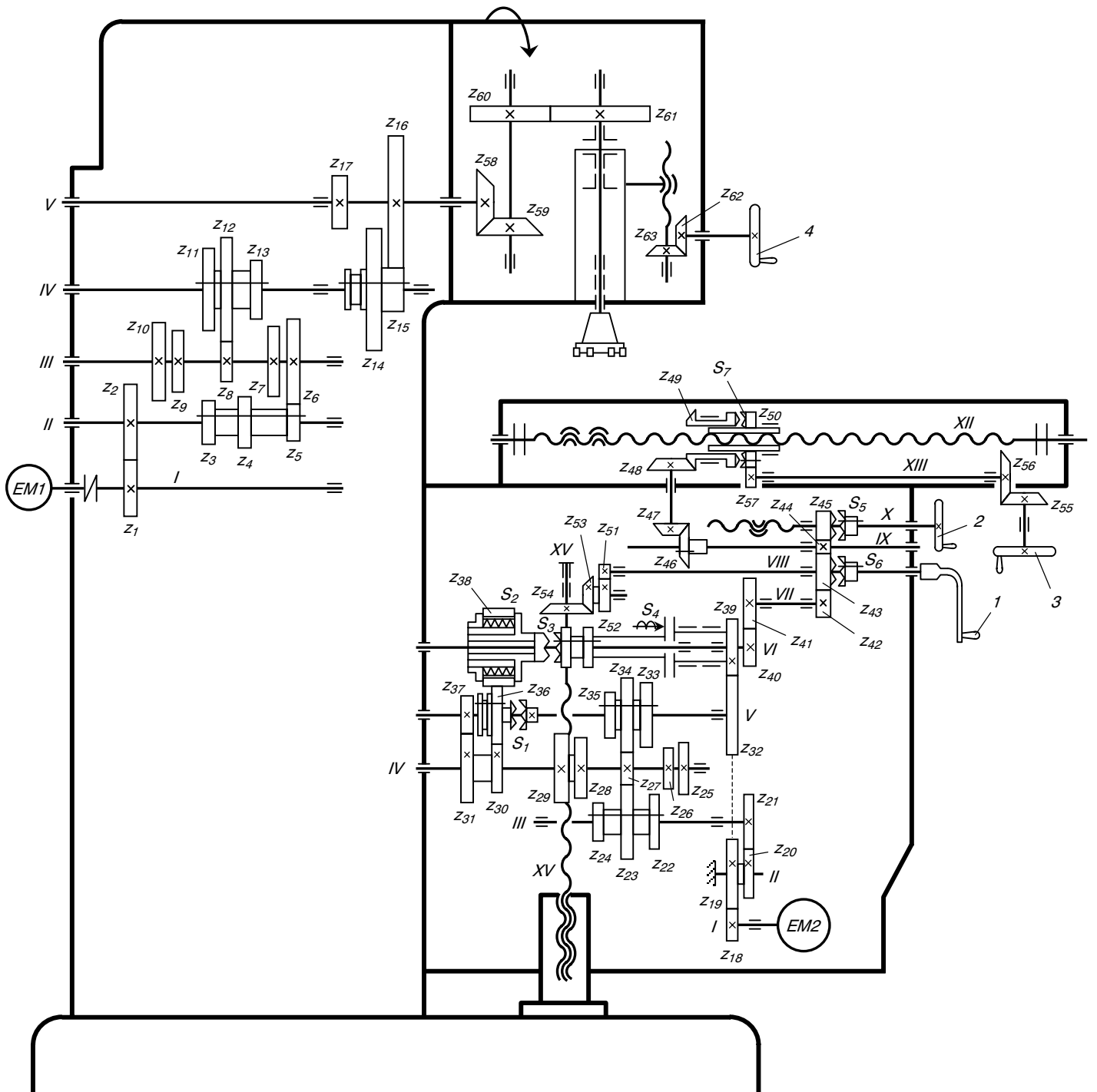

Slika P.3.19. Kinematska šema vertikalne konzolne glodalice

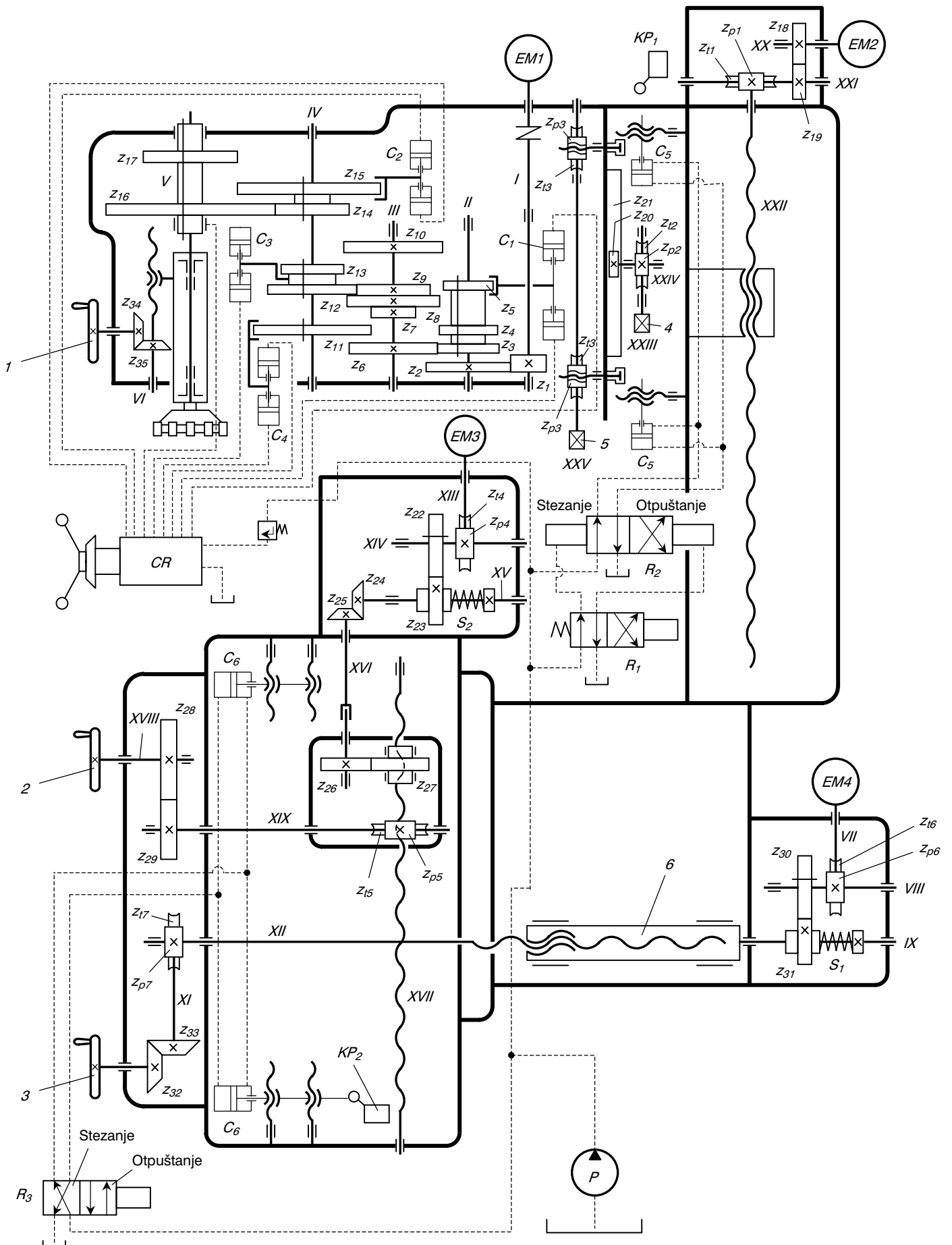

Slika P.3.20. Kinematska i hidraulična šema vertikalne bezkonzolne godalice

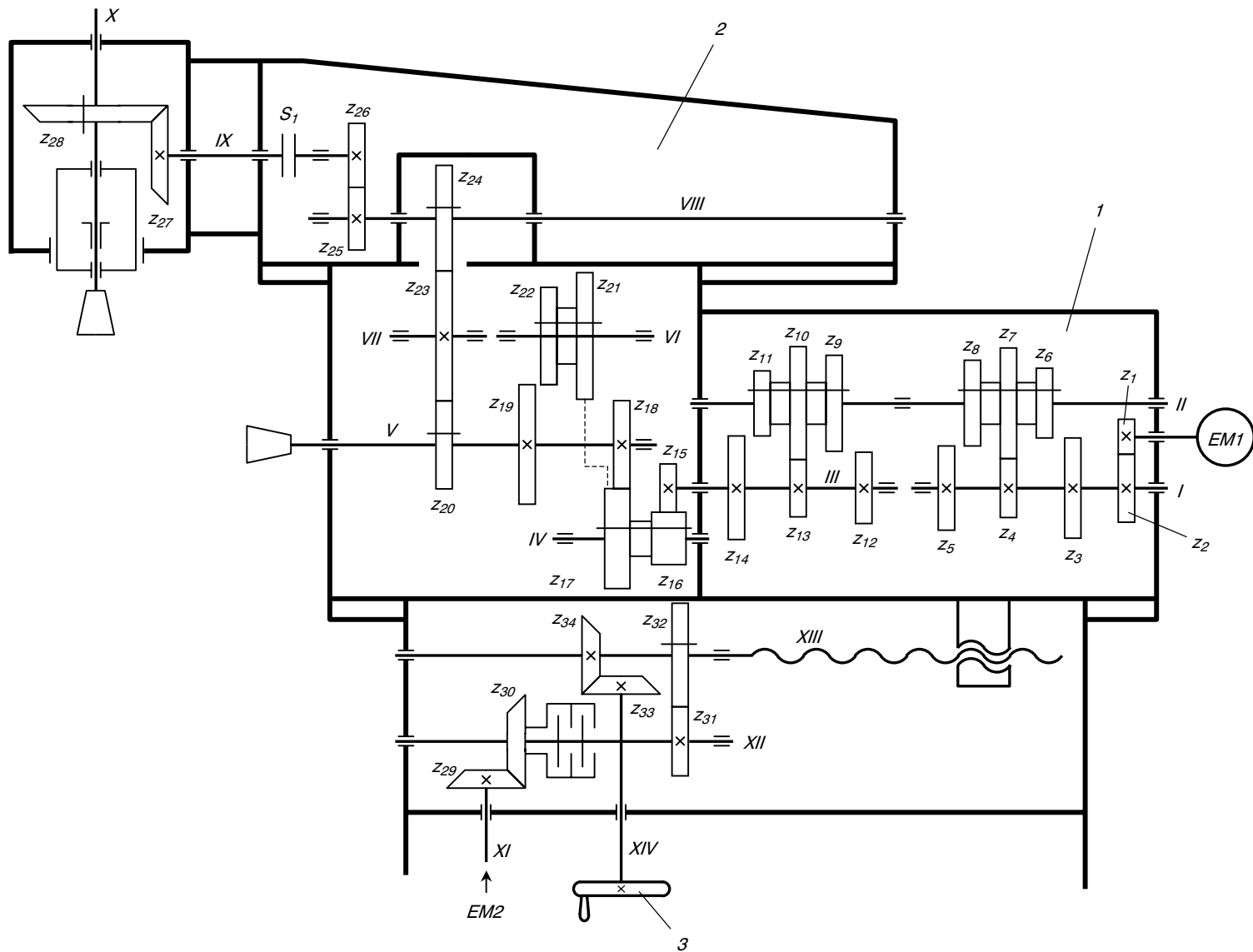

Slika P.3.21. Kinematska šema prijenosnika za glavno kretanje kod alatne glodalice

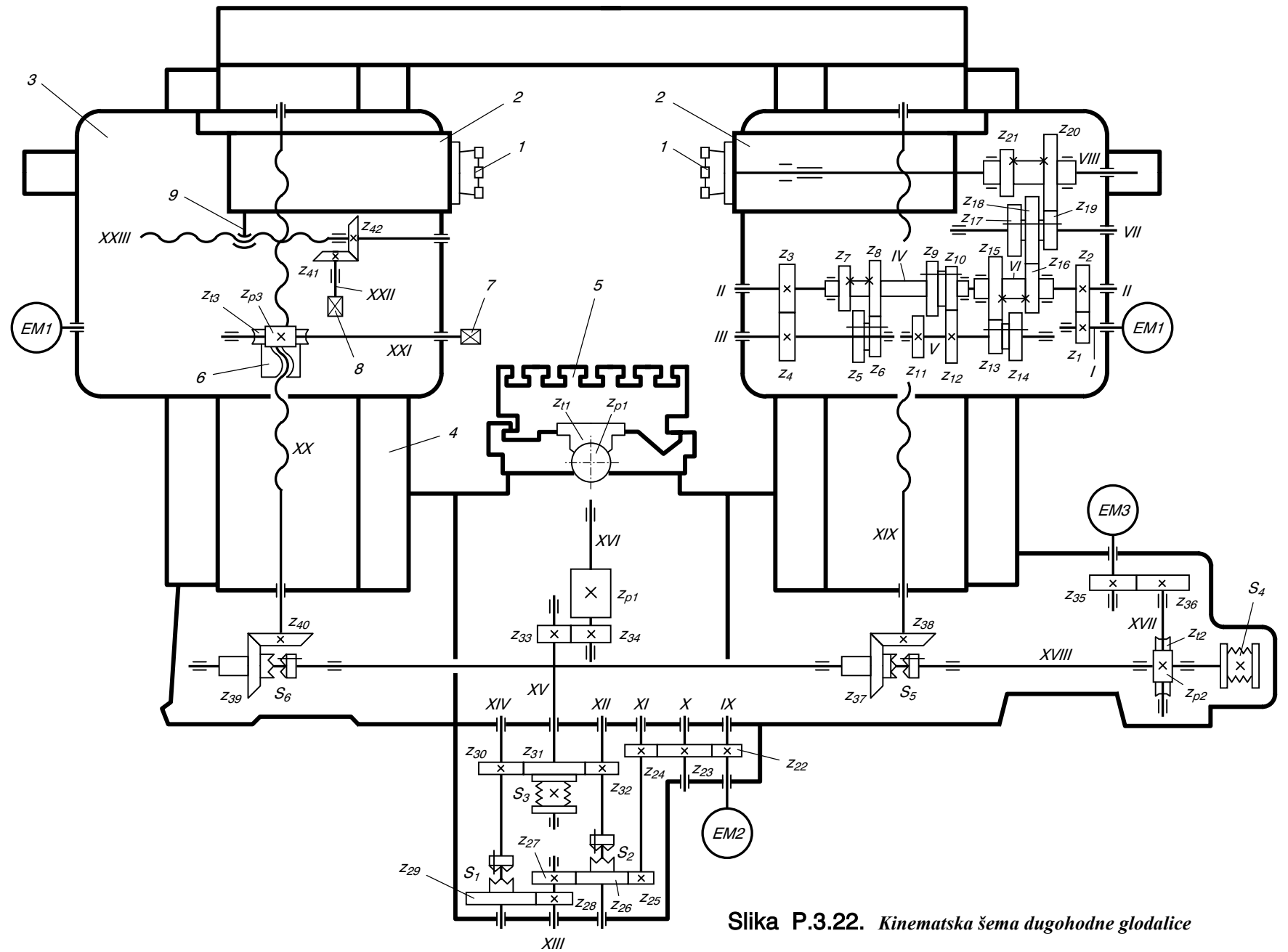

Slika P.3.22. Kinematska šema dugohodne glodalice

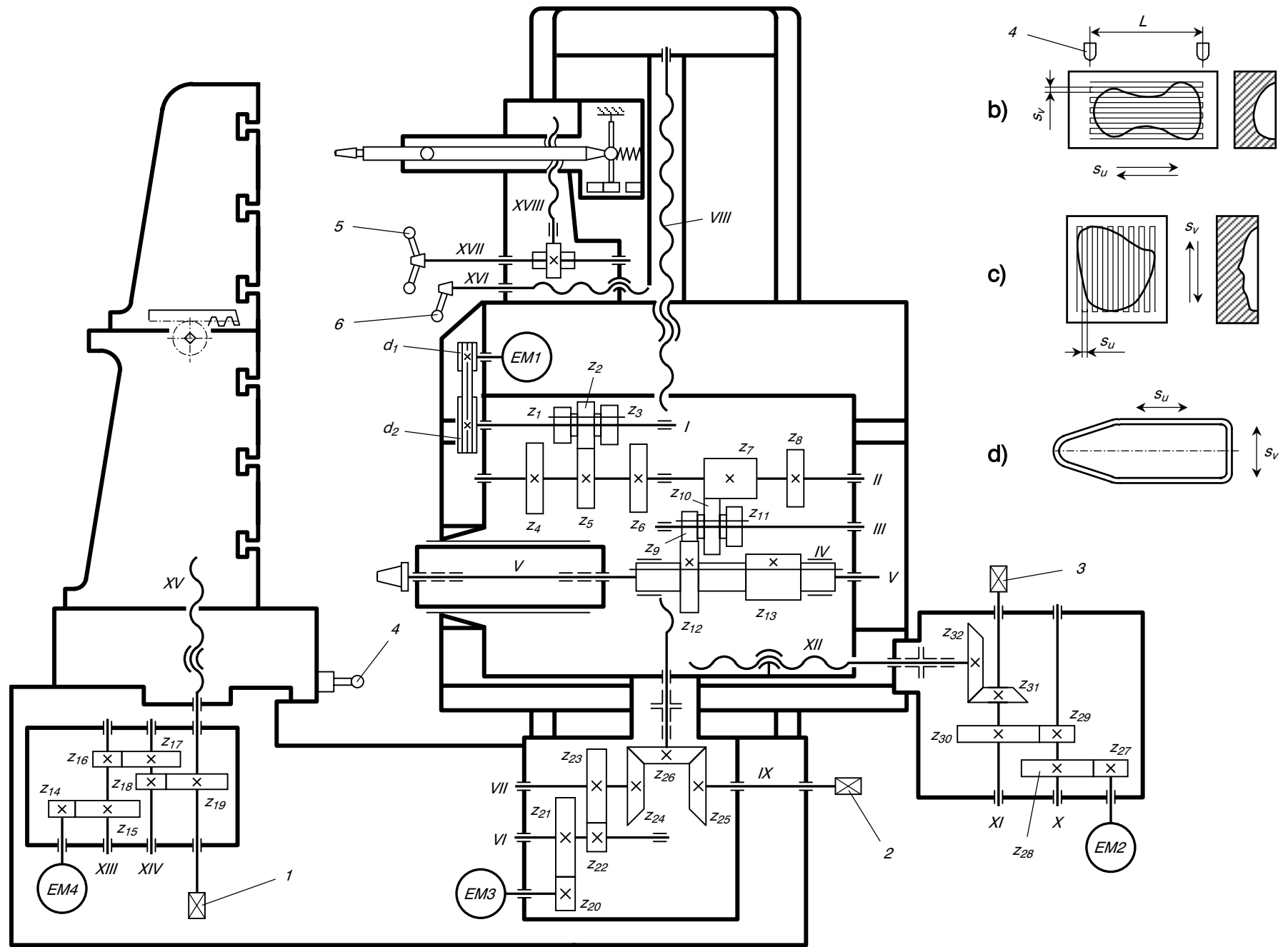

a)

Slika P.3.23. Kinematska šema horizontalne kopirne glodalice

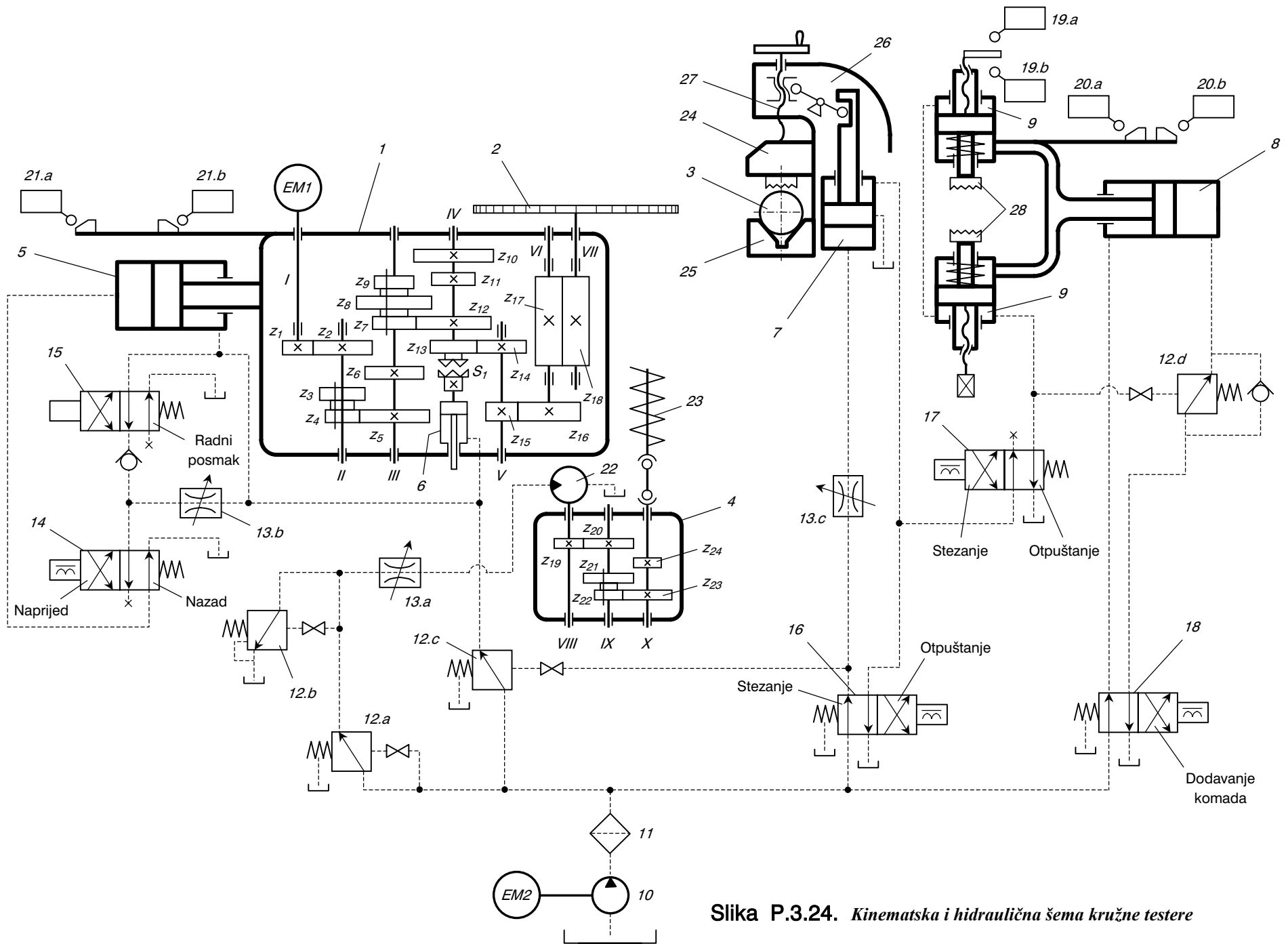

Slika P.3.24. Kinematska i hidraulična šema kružne testere

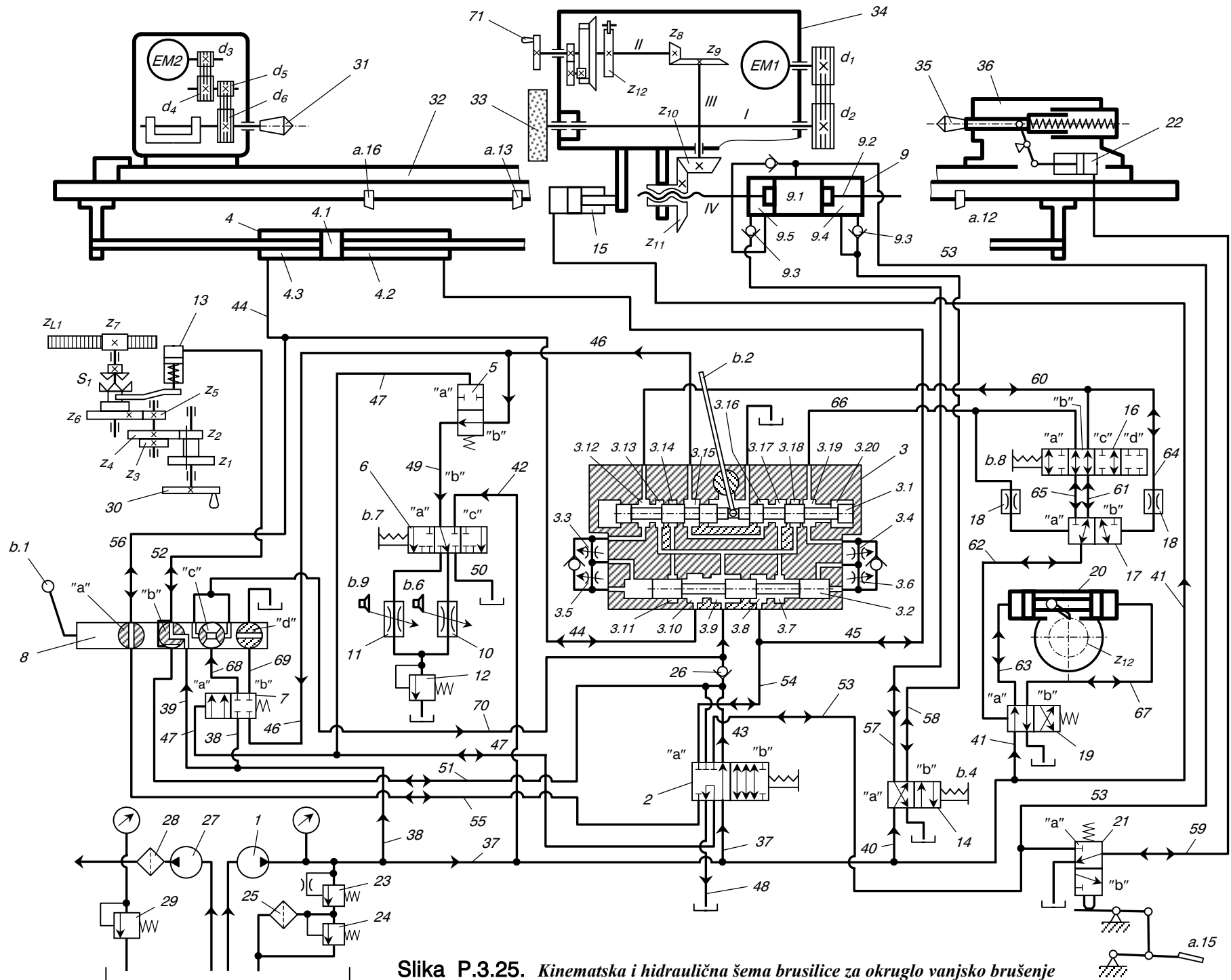

Slika P.3.25. Kinematska i hidraulična šema brusilice za okruglo vanjsko brušenje



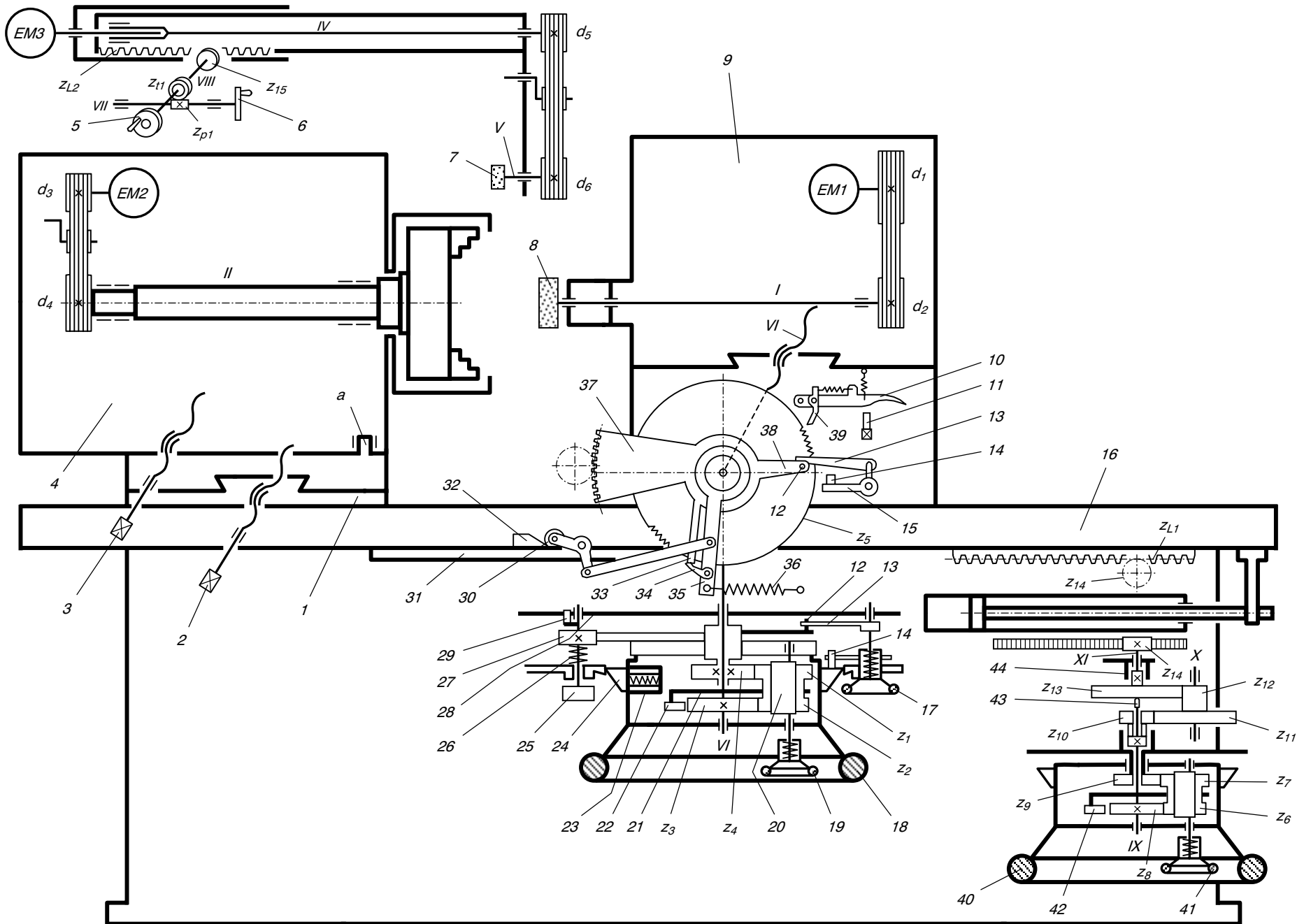

Slika P.3.26. Kinematska šema brusilice za okruglo unutrašnje brušenje

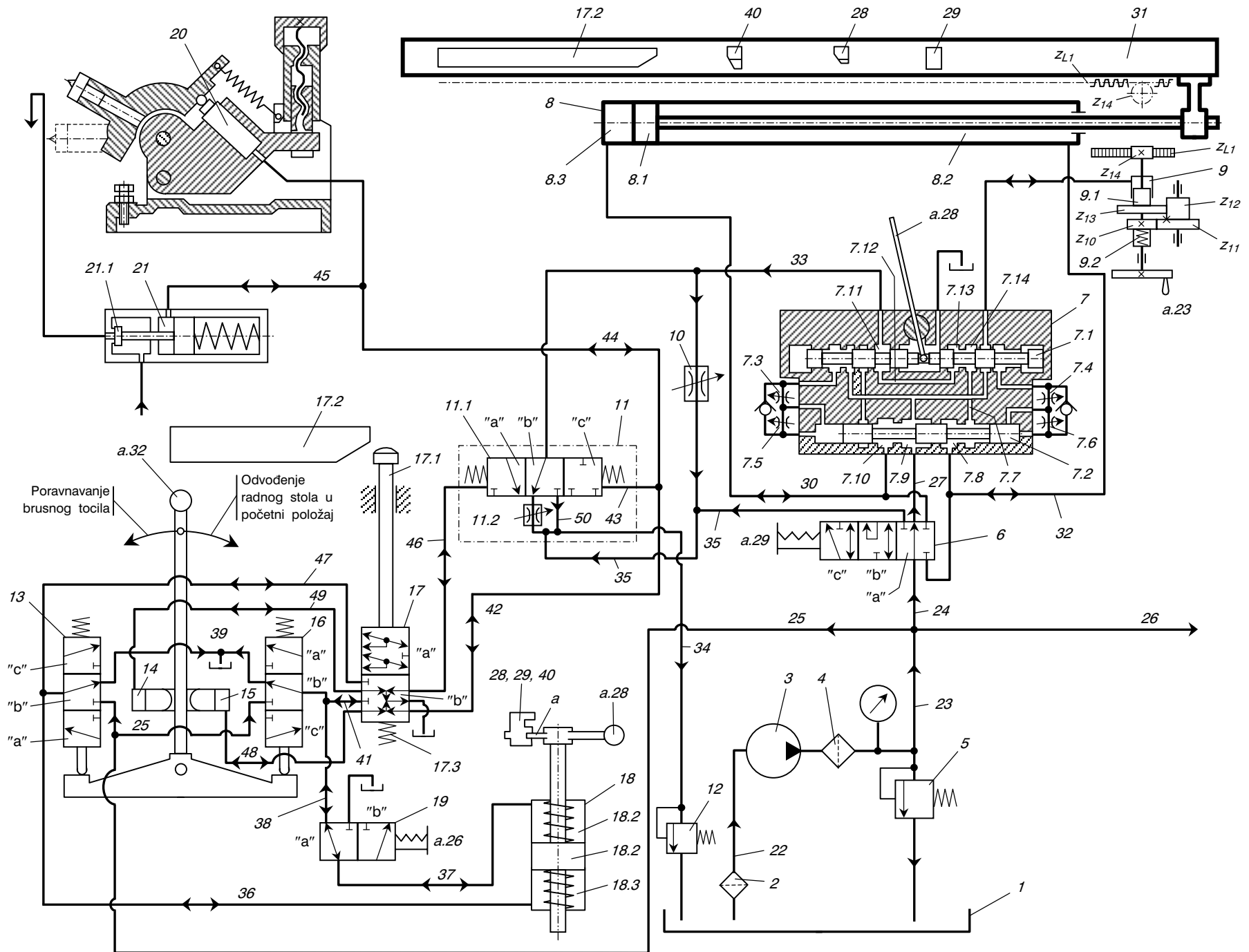

Slika P.3.27. Hidraulična šema brusilice za okruglo unutrašnje brušenje

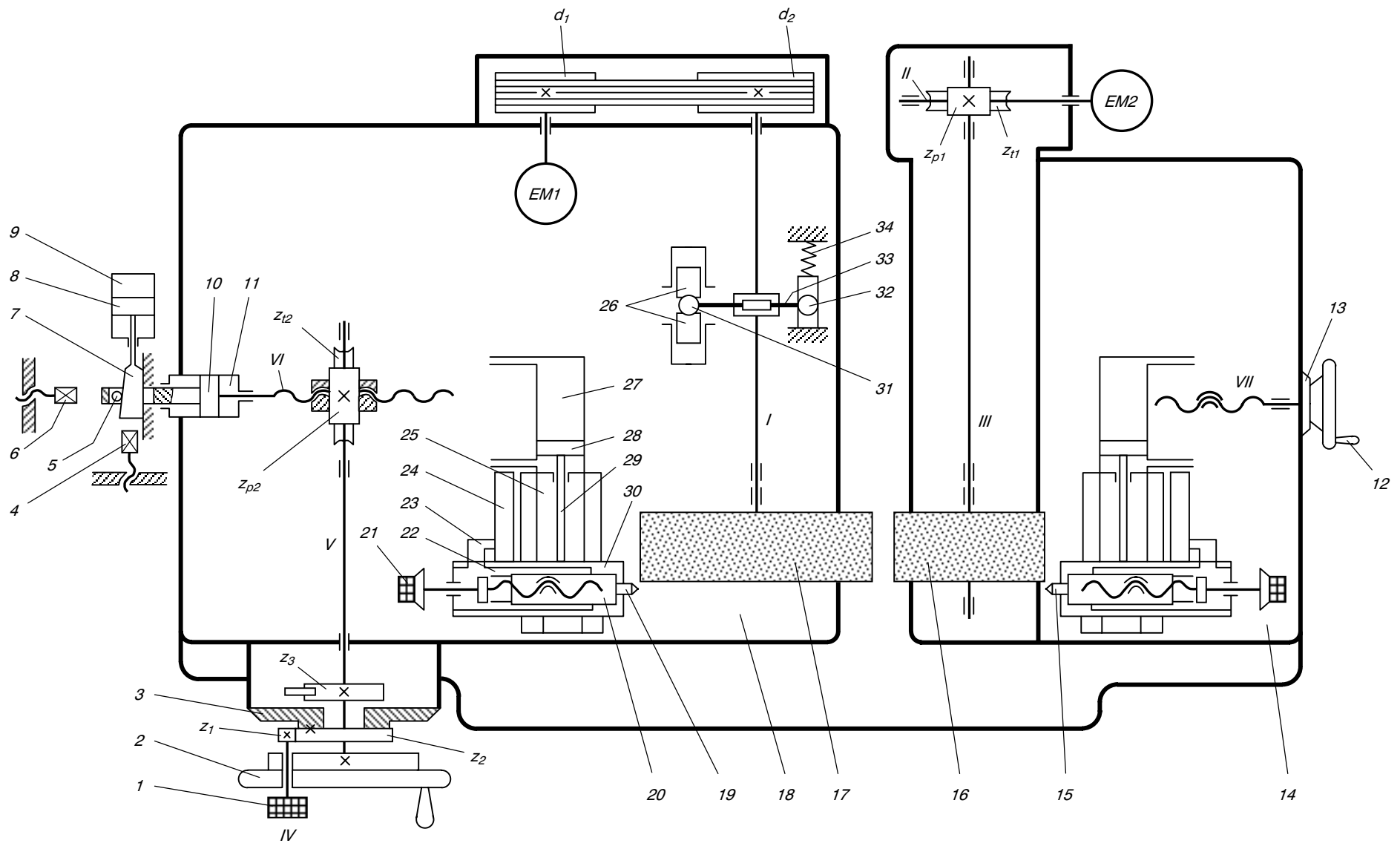

Slika P.3.28. Kinematska šema brusilice bez šiljaka

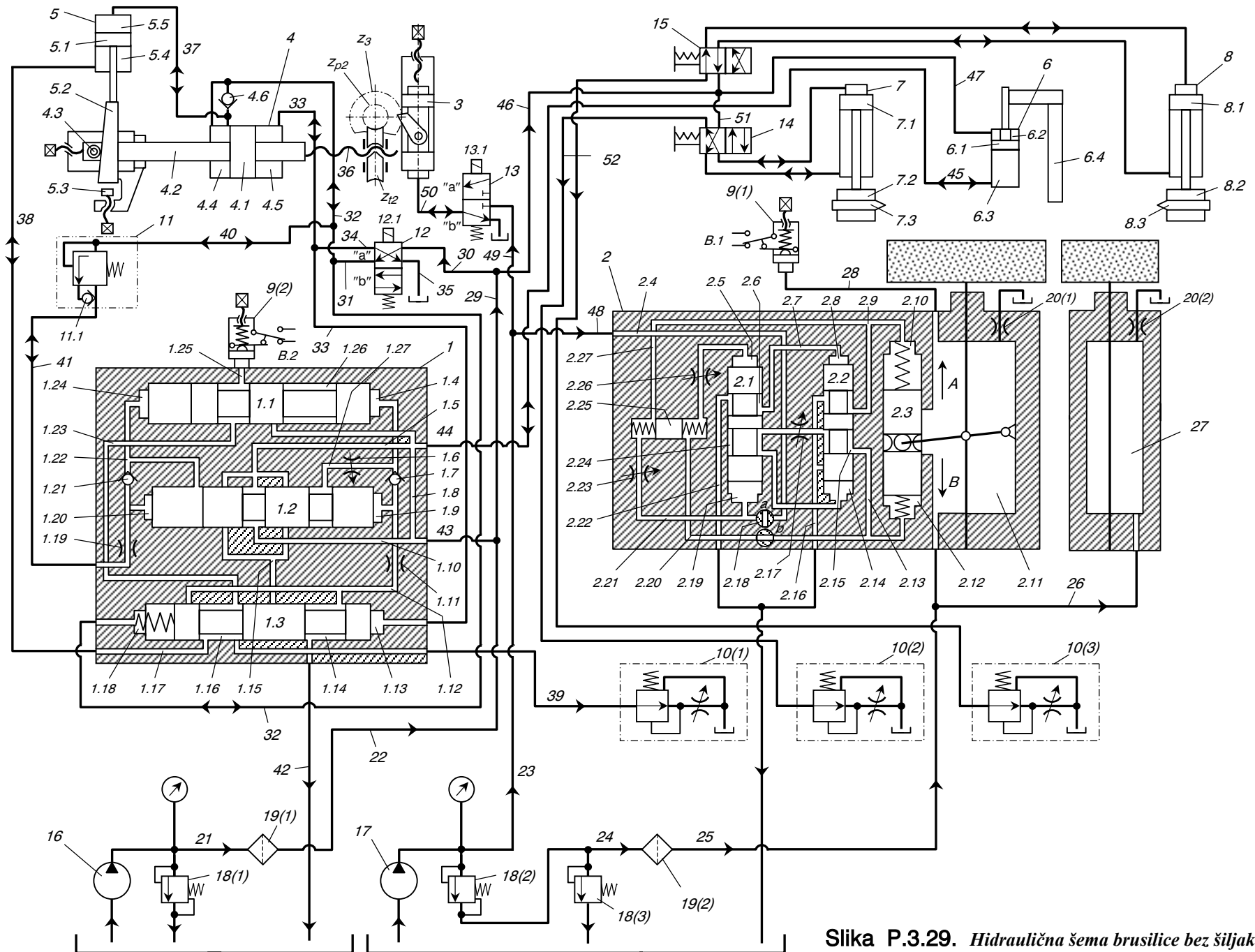

Slika P.3.29. Hidraulična šema brusilice bez šiljaka



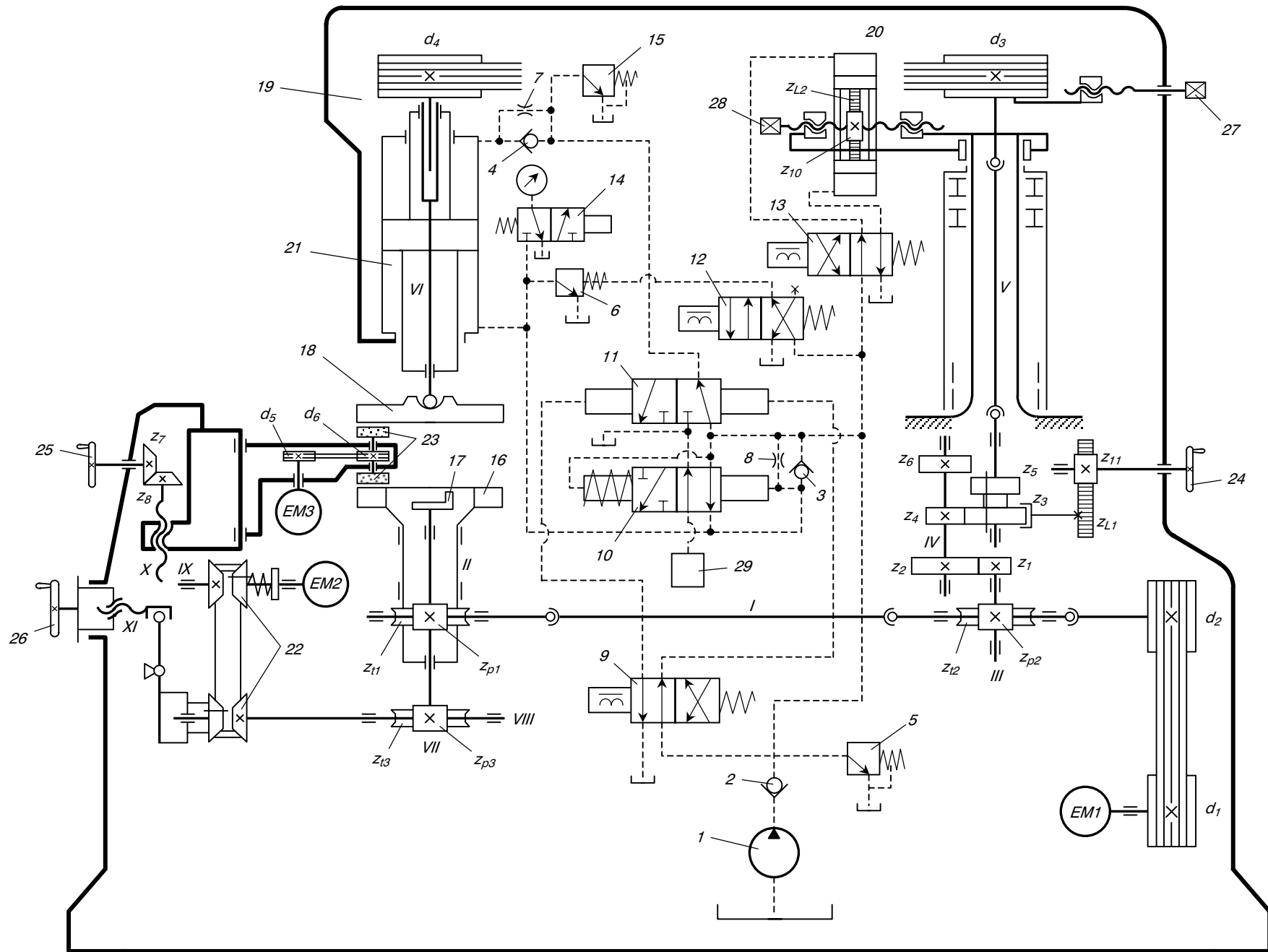

Slika P.331. Kinematska i hidraulična šema mašine za lepovanje

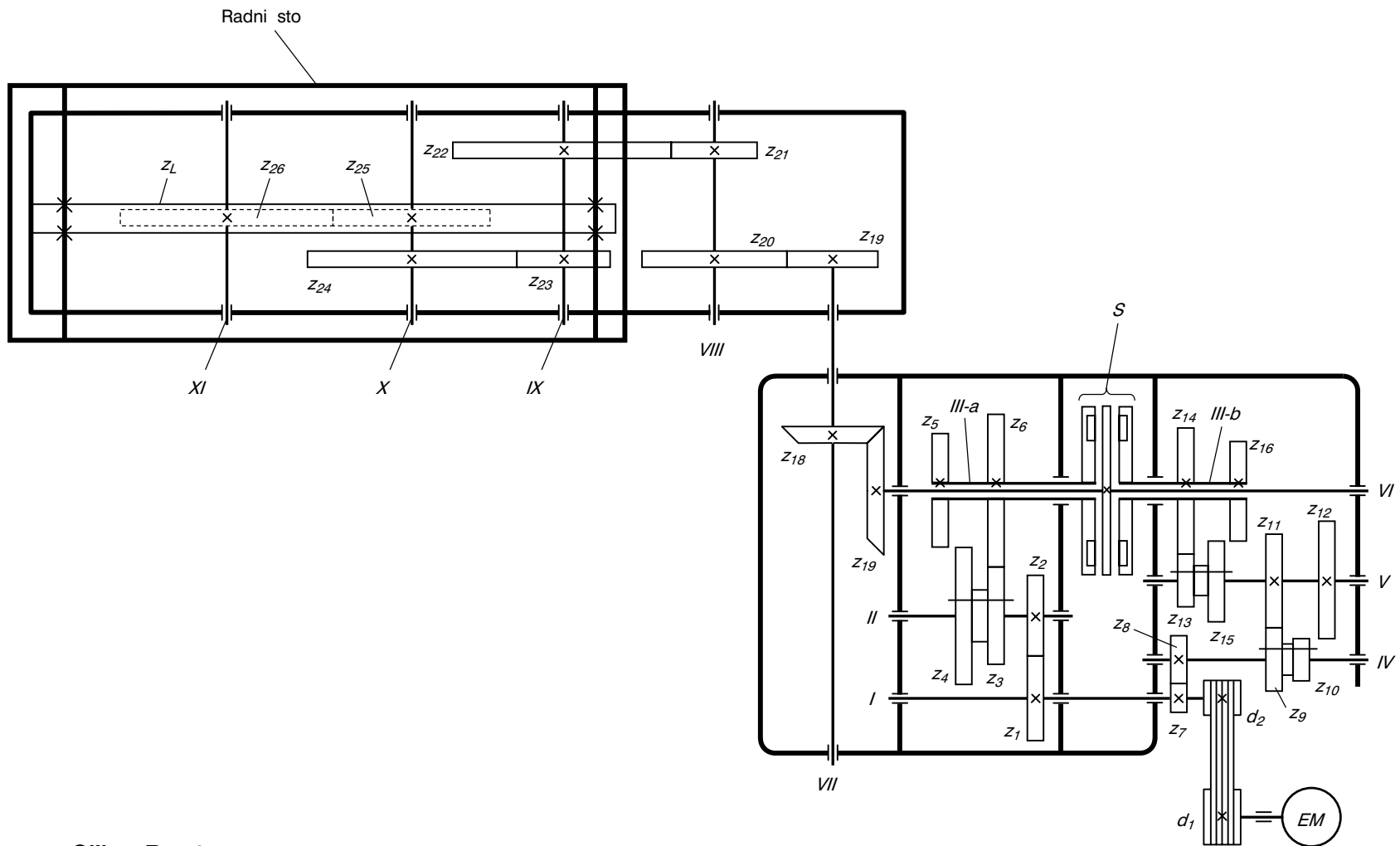

Slika P.4.1. Kinematska šema prijenosnika za glavno kretanje kod blanjalice





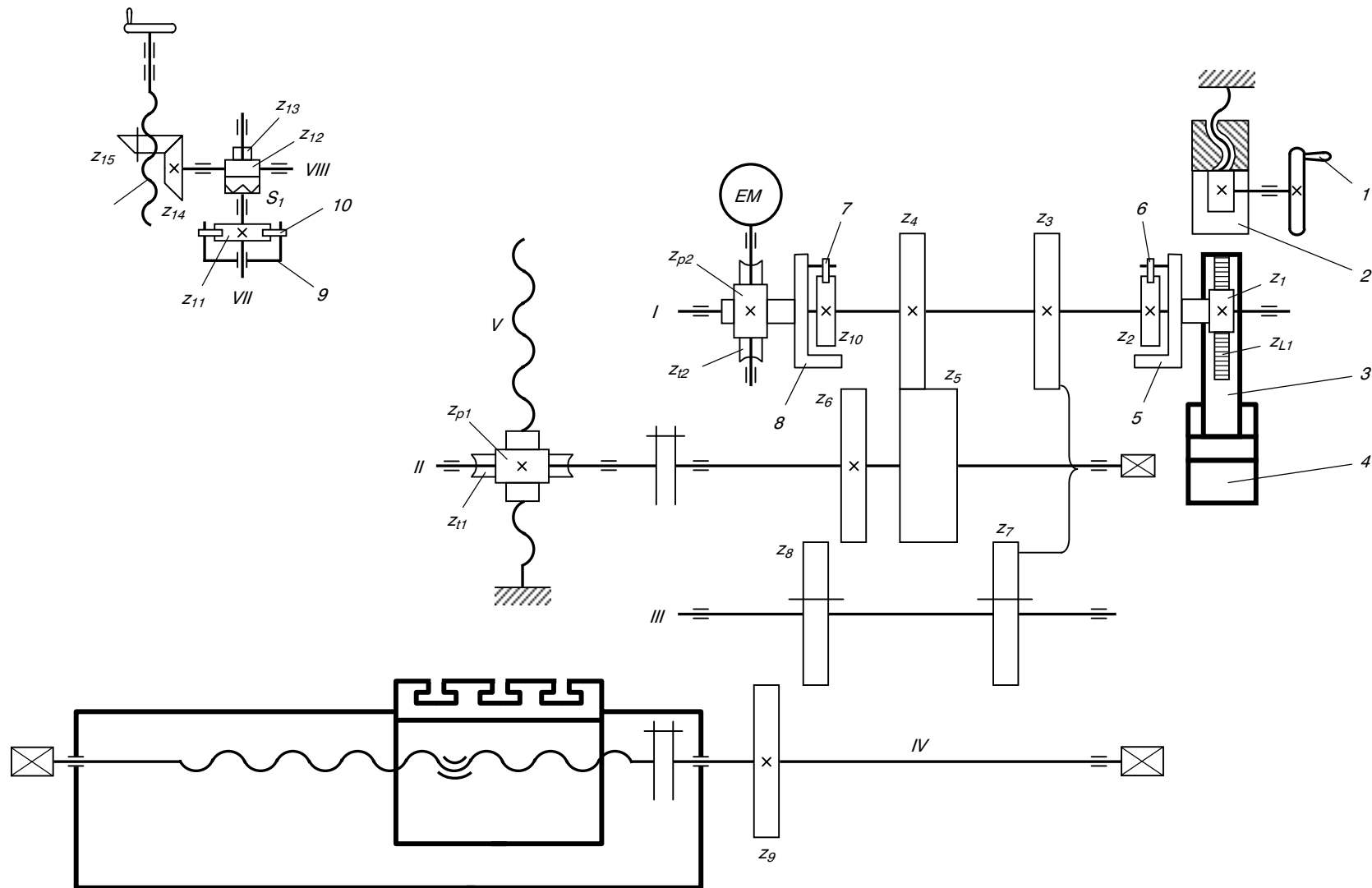

Slika P.4.3. Kinematska šema prijenosnika za posmična kretanja kod rendisaljke sa hidrauličnim pogonom glavnog kretanja





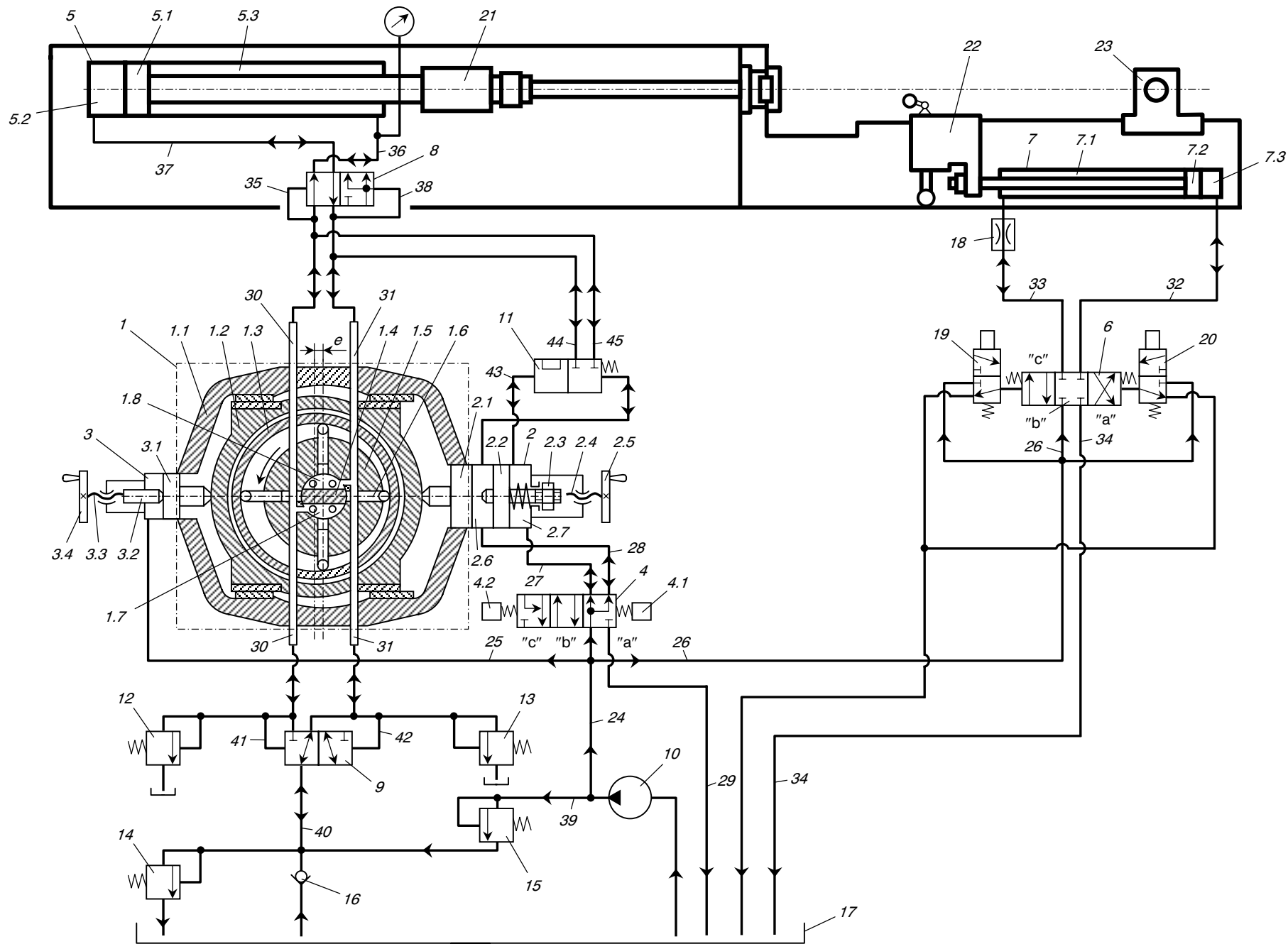

Slika P.4.6. Hidraulična šema horizontalne mašine za provlačenje

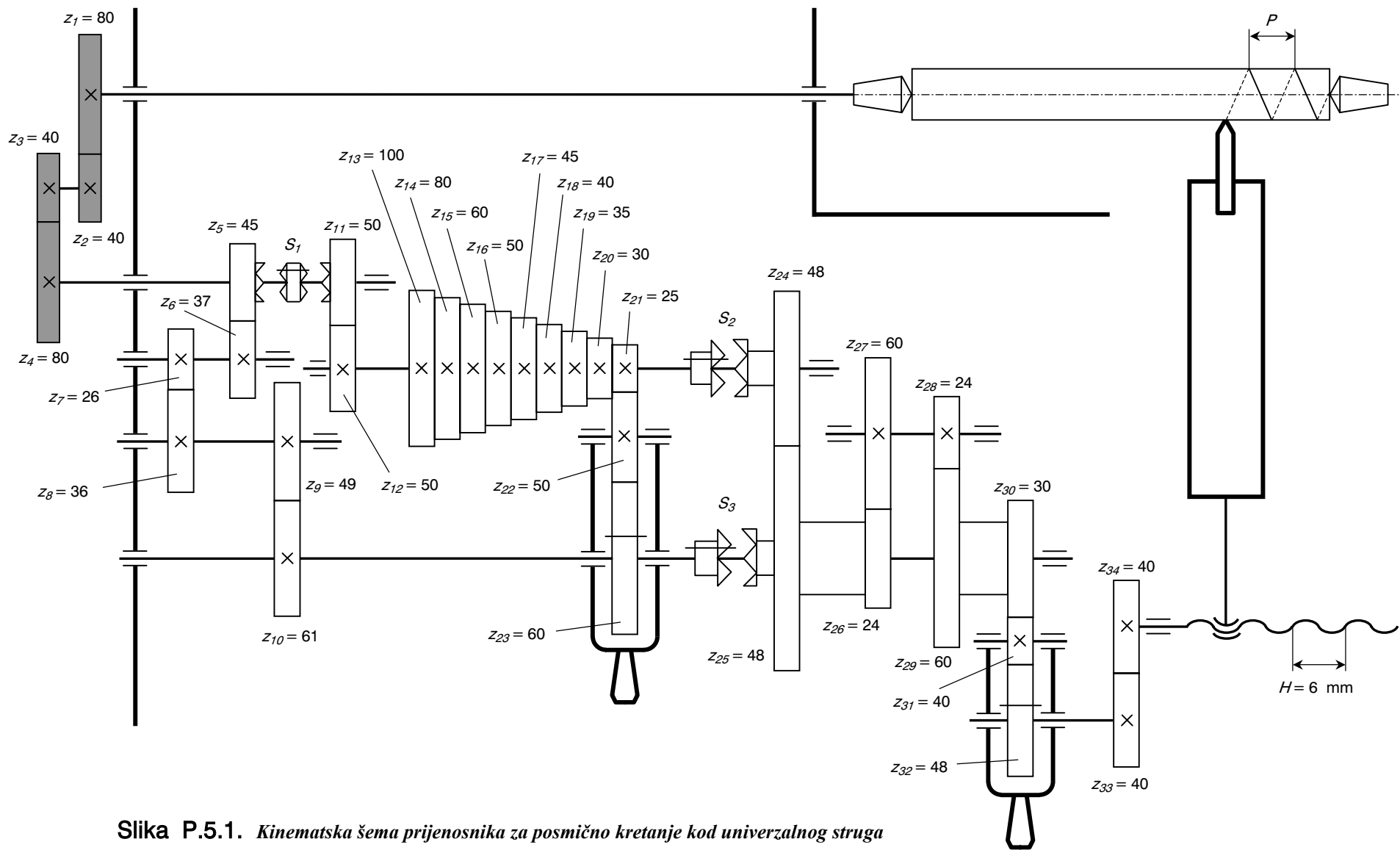

Slika P.5.1. Kinematska šema prijenosnika za posmično kretanje kod univerzalnog struga

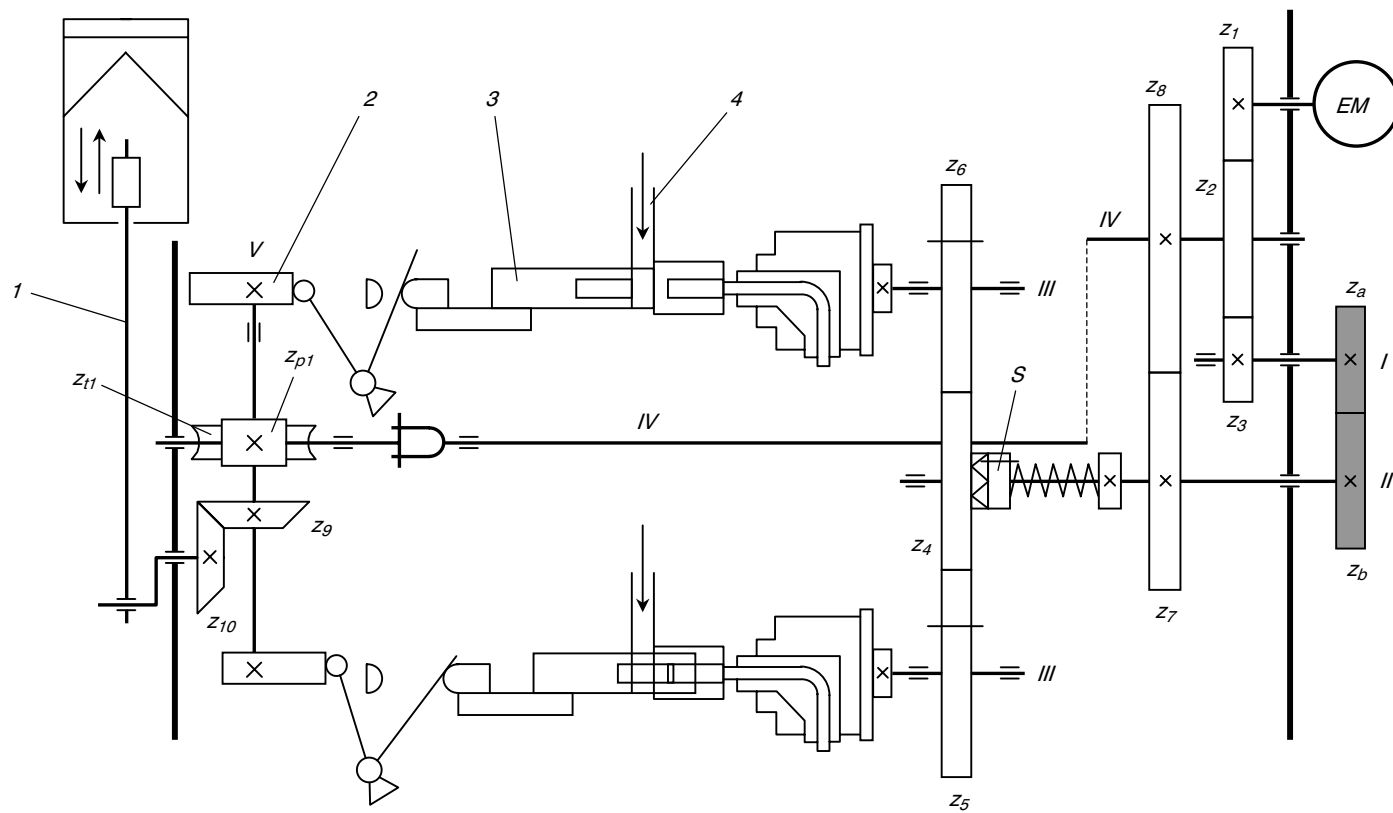

Slika P.5.2. Kinematska šema automata za urezivanje navoja u navrtkama

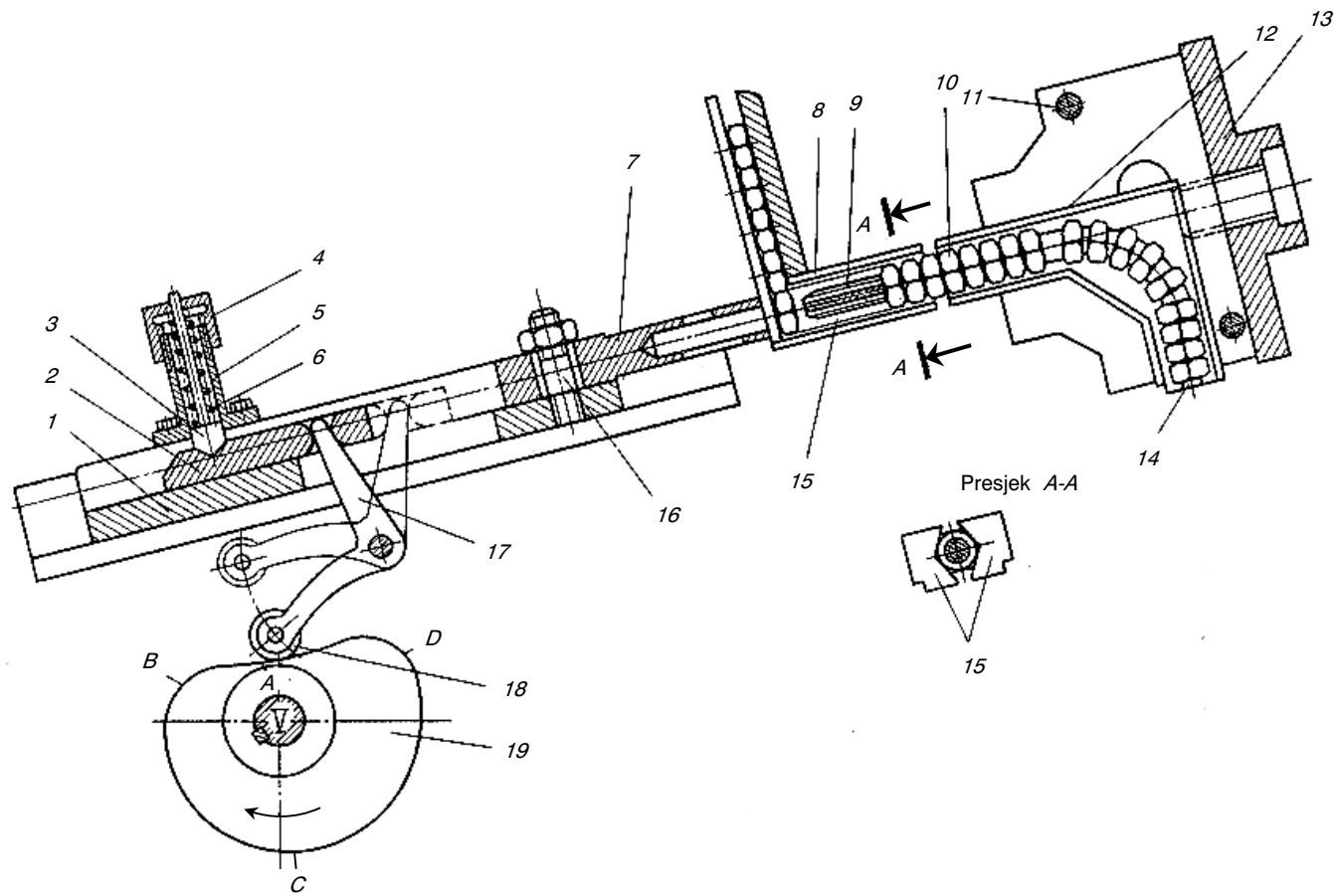

Slika P.5.3. Detalj zone rezanja sa glavnim elementima kod automata za urezivanje navoja u navrtkama

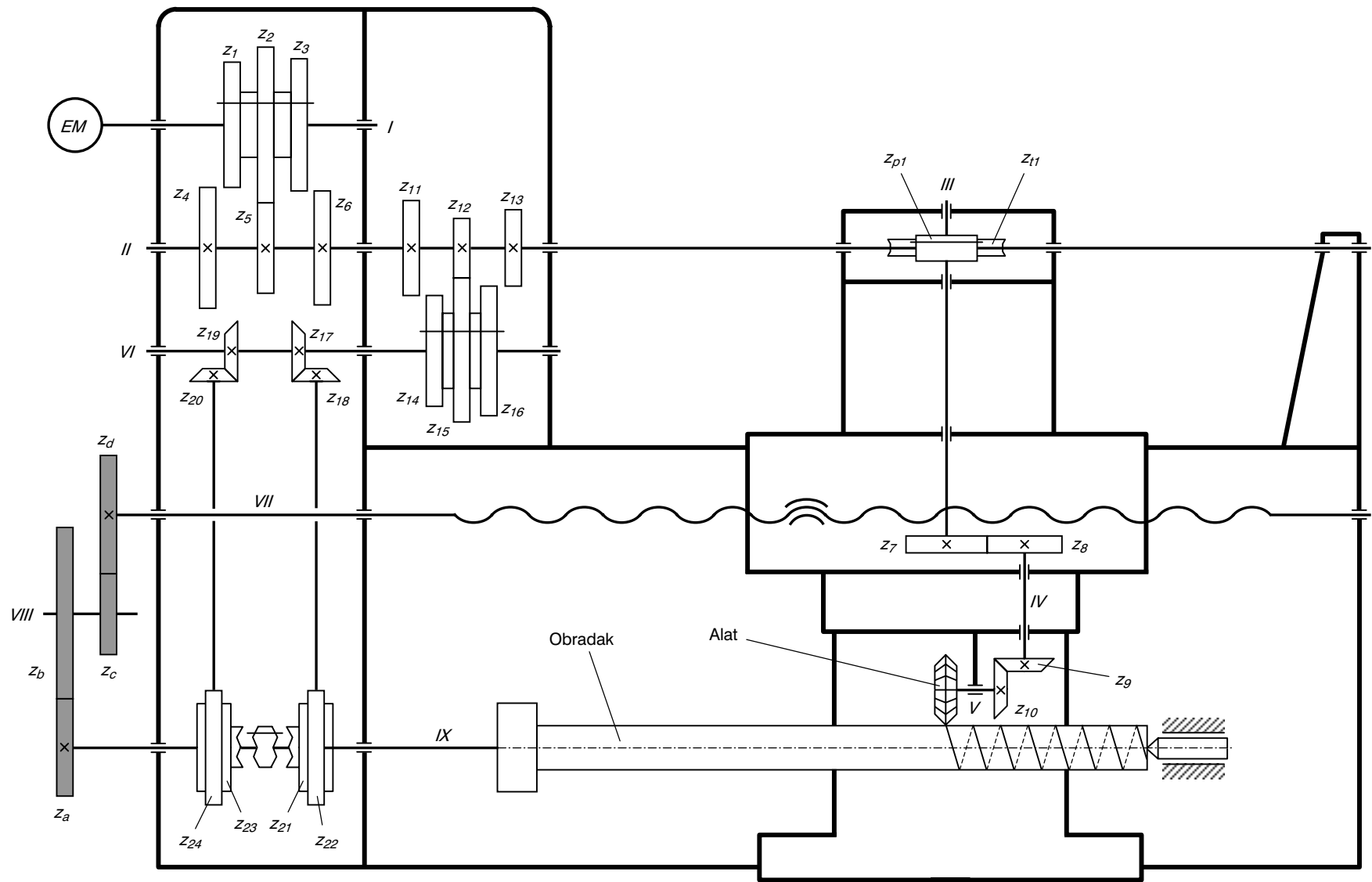

Slika P.5.4. Kinematska šema glodalice za izradu zavojnih vretena



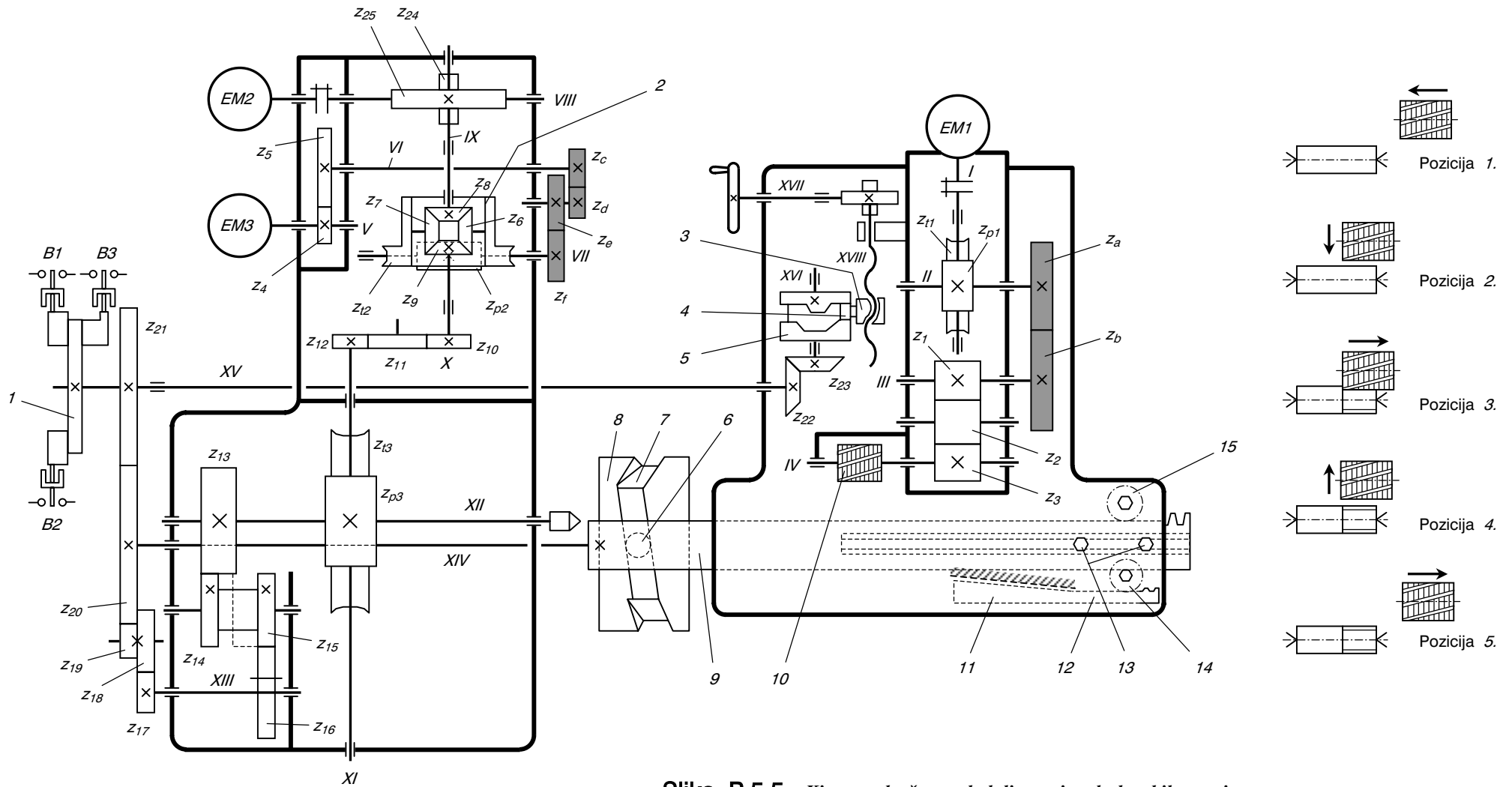

Slika P.5.5. Kinamatska šema glodalice za izradu kratkih navoja





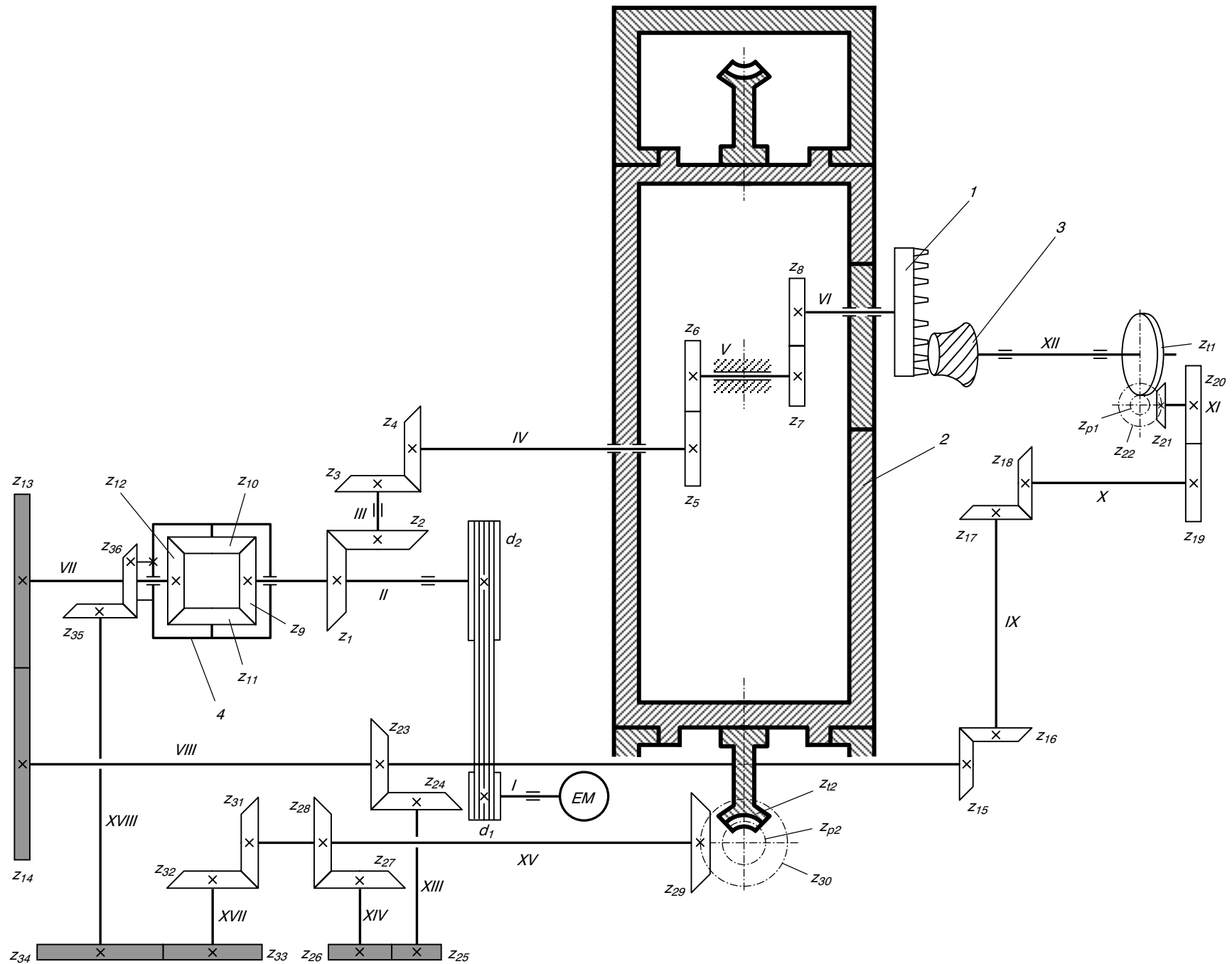

Slika P.5.8. Kinematska šema glodalice za izradu konusnih zupčanika sa zakrivljenim zubima po metodi Fiat-Mammano

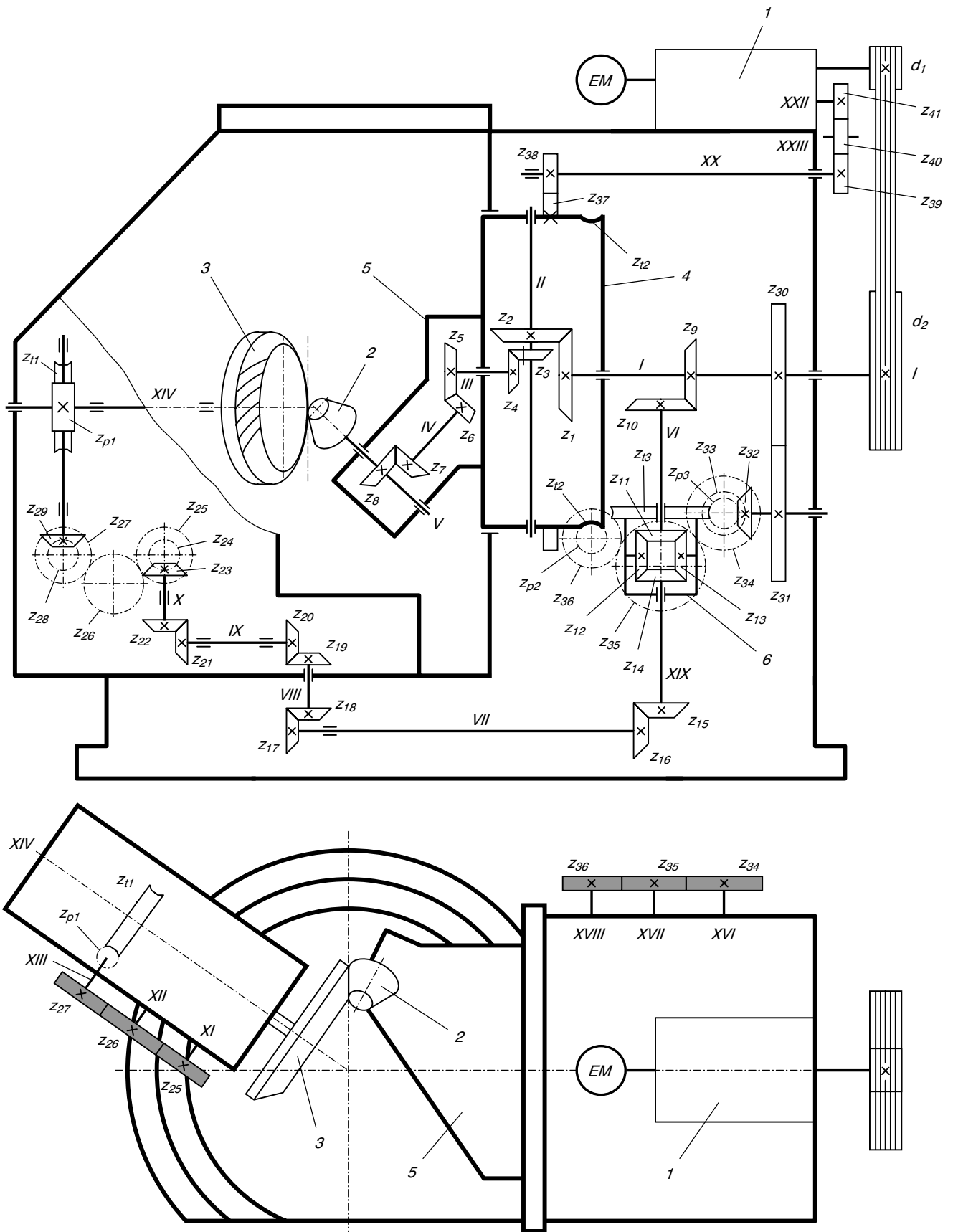

Slika P.5.9. Kinematska šema glodalice za izradu konusnih zupčanika sa zakrivljenim zubima po metodi Klingelnberg



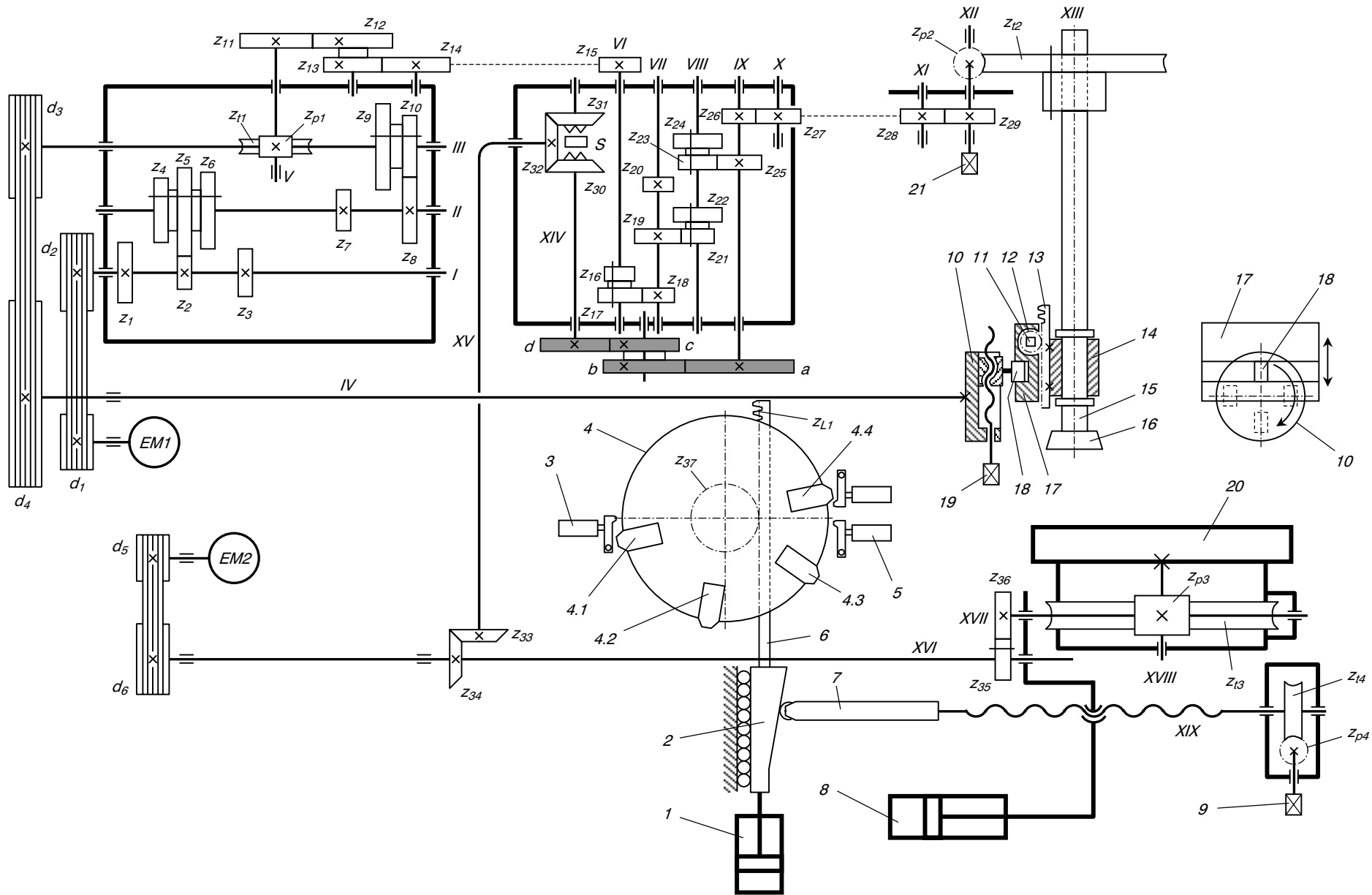

Slika P.5.11. Kinematska šema rendisaljke za izradu cilindričnih zupčanika





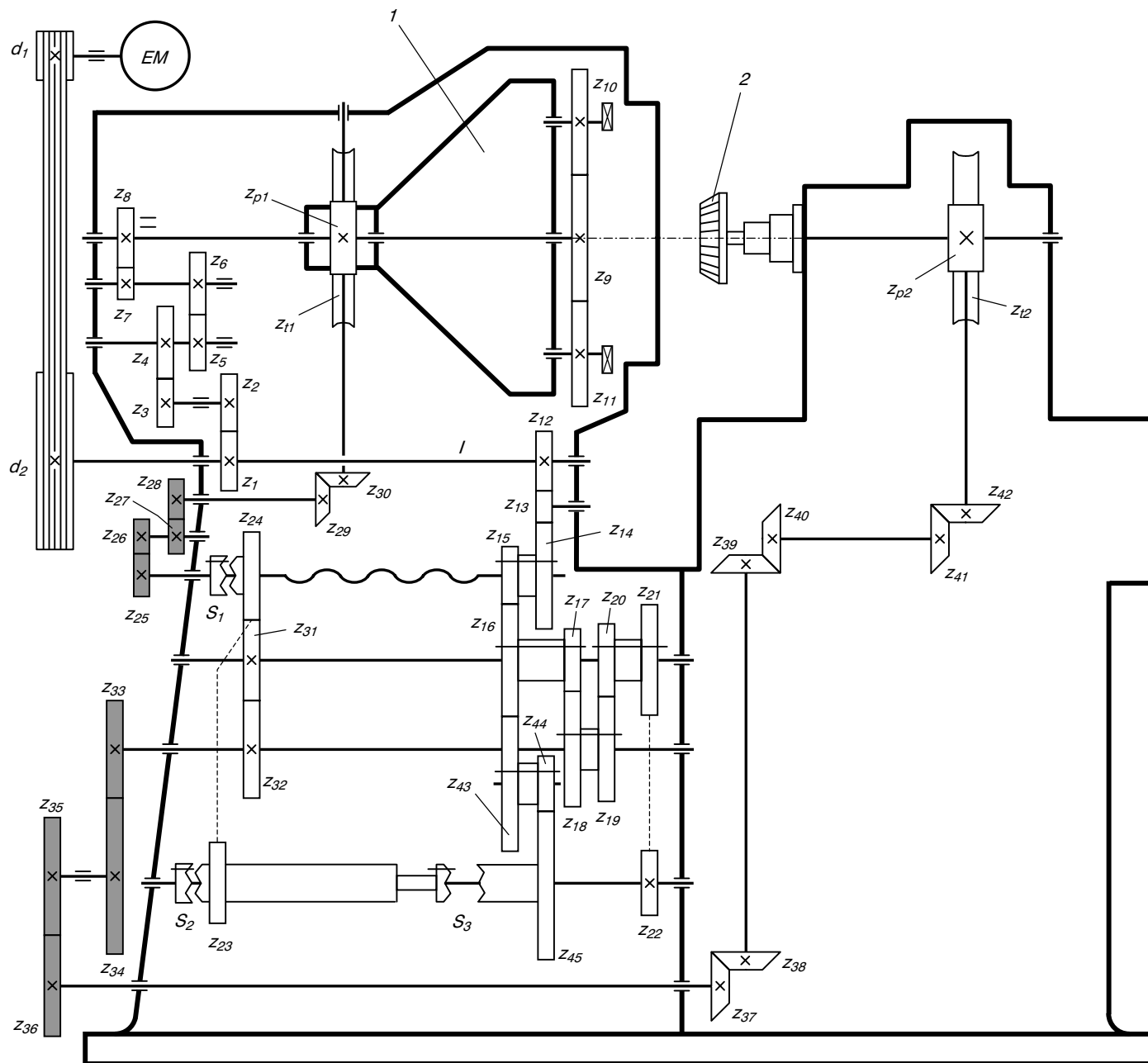

Slika P.5.13. Kinematska šema rendisaljke za izradu konusnih zupčanika sa ravnim zubima po metodi Gleason